BRIDGE 2104-REPLACEMENT

(330TH ST, STANTON TOWNSHIP)

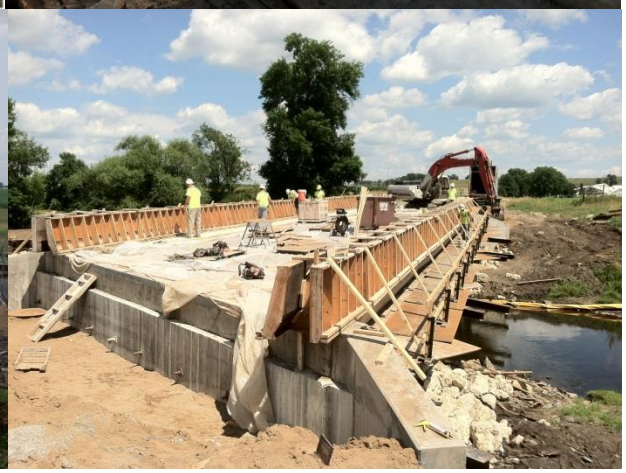

Bridge #2104 on 330th Street in Stanton Township (just east of the airfield) was constructed in 1916. Just two years short of its centennial, the poor condition of the structure along with its restricted width makes it a prime candidate for replacement. Stanton's new structure, bridge #25616, will be built during the months of June, July and August, and should be opened to traffic by summer's end.

If you have any questions regarding this construction project, please feel free to contact our office at (651) 385-3025.