Township No. 112 N. Range No. 18 West of the 5th Mer.

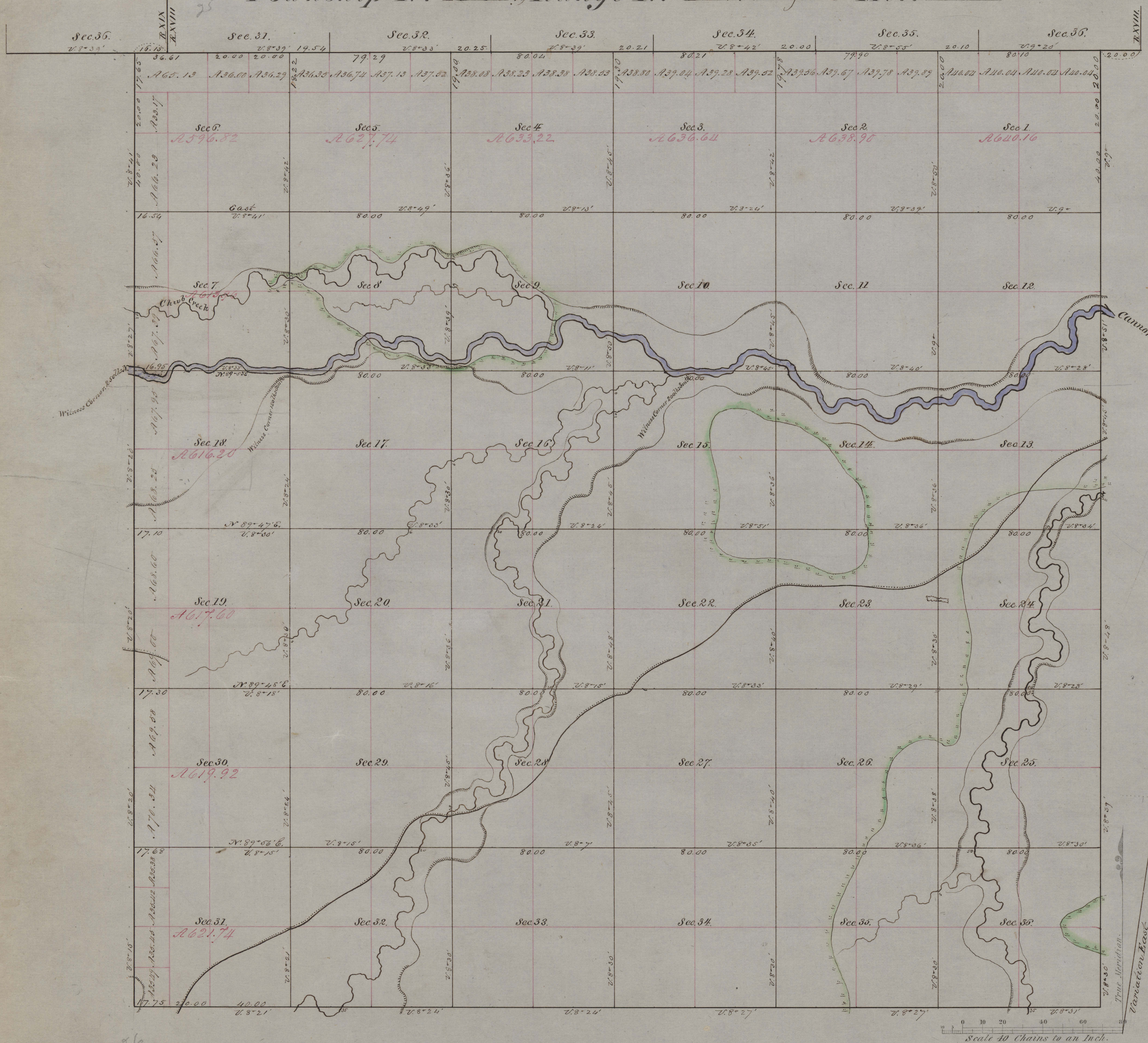

Meanders of								
Posts	Courses	Chs. Lks.	Posts	Courses	Chs. Lks.	Posts	Courses	Chs. Lks.

Total number of Acres 22862.90

	Surveys Designated.	By Whom Surveyed.	Date of Contract.	Amount of Surveys. M. Chs. Lks.	When Surveyed.	When Charged in the Surr. Genl's acct.
E.	Township lines,	E. S. Norris	June 2d 1853	6. 60. 00	Septr. 1853	
S. W & N	" "	"	June 26th 1854	17. 71. 55	July 1854	
	Subdivisions,	Thomas Simpson	July 6th 1854	59. 61. 87	Augt. & Septr. 1854	

The above Map of Township No. 112 North of Range No. 18 West of the 5th Principal Meridian, Minnesota is strictly conformable to the field notes of the survey thereof on file in this Office, which have been examined and approved.

Surveyor General's Office, Warner Lewis Surr. Genl.

Dubuque October 11th 1854