



PIN: 55.040.0700
Route: 000-000-000
Deedholder: THOMAS BURKE
Address: 514 12TH ST
Map Area: 55 RED WING-R
Subdivision: 55040 AUD SUB OF SMITHS A
Tax District: CITY OF RW 256
Land SF: 5,265 **Total Acres:** 0.12

Residential Dwelling

Style: 2 Story Frame
Arch Style: N/A
TLA/GLA: 1,448 / 748 / 700 **Year Built:** 1890
Ttl Rms: 8 **Ttl Bdrms:** 4
Bdrms Above: 4 **Bdrms Blw:** --
Plumb Cnt: 2 **Fixture Cnt:** 5
Bsmt SF: 700 **Attic SF:** --
Bsmt Stalls: -- **Garage SF:** 440
Bsmt Finish 1:
Condition: A NML **Grade:** 4+10 **F/E/O%:**0/0/0

Sale

Sale Price: \$141,000 **Date:** 5/26/2021
Recording: 31080 **Code:** D000
Date of Sale Val: \$145,800 **103.4000000000%**
Buyer: THOMAS BURKE
Seller: MICHAEL J & KAY E CHRISTENSEN
Sale \$/TLA: \$97.38

Value

Assessed Value: \$170,700
2021 Prior Year: \$145,800

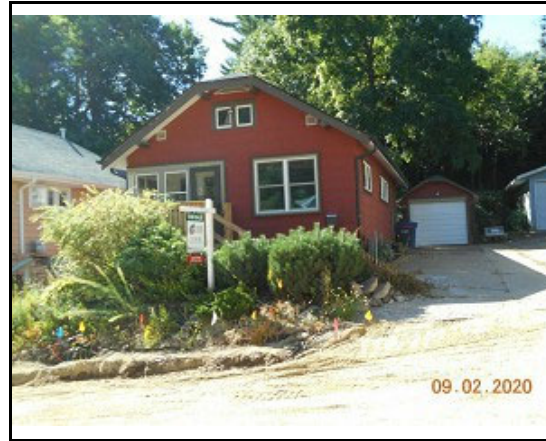

PIN: 55.300.0510
Route: 000-000-000
Deedholder: HEIDI A SUNDET
Address: 1067 PUTNAM AVE
Map Area: 55 RED WING-R
Subdivision: 55300 INSTITUTE ADDITION
Tax District: CITY OF RW 256
Land SF: 5,016 **Total Acres:** 0.12

Residential Dwelling

Style: 1 Story Frame
Arch Style: N/A
TLA/GLA: 706 / 706 **Year Built:** 1926
Ttl Rms: 5 **Ttl Bdrms:** 2
Bdrms Above: 2 **Bdrms Blw:** --
Plumb Cnt: 1 **Fixture Cnt:** 3
Bsmt SF: 760 **Attic SF:** --
Bsmt Stalls: -- **Garage SF:** 200
Bsmt Finish 1:
Condition: NML **Grade:** 4+5 **F/E/O%:**0/0/0

Sale

Sale Price: \$141,000 **Date:** 10/16/2020
Recording: 668513 **Code:** D000
Date of Sale Val: \$86,100 **61.0600000000%**
Buyer: HEIDI A SUNDET
Seller: BRENT NESTE
Sale \$/TLA: \$199.72

Value

Assessed Value: \$106,200
2021 Prior Year: \$91,300



PIN: 55.005.2060
Route: 000-000-000
Deedholder: KBD PROPERTIES LLC
Address: 621 4TH ST W
Map Area: 55 RED WING-R
Subdivision: 55005 ORIGINAL PLAT
Tax District: CITY OF RW 256
Land SF: 8,520 **Total Acres:** 0.20

Residential Dwelling

Style: 2 Story Frame
Arch Style: N/A
TLA/GLA: 5,045 / 2,814 / 2,231 **Year Built:** 1900
Ttl Rms: -- **Ttl Bdrms:** --
Bdrms Above: -- **Bdrms Blw:** --
Plumb Cnt: 8 **Fixture Cnt:** 12
Bsmt SF: 558 **Attic SF:** --
Bsmt Stalls: -- **Garage SF:** --
Bsmt Finish 1:
Condition: NML **Grade:** 3+10 **F/E/O%:**10/10/0

Sale

Sale Price: \$142,500 **Date:** 6/4/2021
Recording: 676117 **Code:** D000
Date of Sale Val: \$303,600 **213.0500000000%**
Buyer: KBD PROPERTIES LLC
Seller: HIAWATHA HOLDING COMPANY
Sale \$/TLA: \$28.25

Value

Assessed Value: \$351,000
2021 Prior Year: \$302,200



PIN: 55.020.1530
Route: 000-000-000
Deedholder: JOSEPH J HALEY TTEE
Address: 513 BLUFF ST
Map Area: 55 RED WING-R
Subdivision: 55020 AUD SUB OF EAST R W
Tax District: CITY OF RW 256
Land SF: 8,520 **Total Acres:** 0.20

Residential Dwelling

Style: 2 Story Frame
Arch Style: N/A
TLA/GLA: 1,690 / 983 / 707 **Year Built:** 1870
Ttl Rms: 7 **Ttl Bdrms:** 2
Bdrms Above: 2 **Bdrms Blw:** --
Plumb Cnt: 3 **Fixture Cnt:** 7
Bsmt SF: 983 **Attic SF:** --
Bsmt Stalls: -- **Garage SF:** 576
Bsmt Finish 1:
Condition: NML **Grade:** 4+10 **F/E/O%:**5/0/0

Sale

Sale Price: \$144,000 **Date:** 2/12/2021
Recording: 672339 **Code:** D000
Date of Sale Val: \$166,100 115.3500000000%
Buyer: JOSEPH J HALEY
Seller: KELLER-BAARTMAN PROPERTIES
Sale \$/TLA: \$85.21

Value

Assessed Value: \$193,800
2021 Prior Year: \$166,100



PIN: 55.535.1490
Route: 000-000-000
Deedholder: STEVEN J PRESTEGARD
Address: 1317 5TH ST W
Map Area: 55 RED WING-R
Subdivision: 55535 SWENEYS ADDITION
Tax District: CITY OF RW 256
Land SF: 6,300 **Total Acres:** 0.15

Residential Dwelling

Style: 1 Story Frame
Arch Style: N/A
TLA/GLA: 856 / 552 / 304 **Year Built:** 1925
Ttl Rms: 5 **Ttl Bdrms:** 2
Bdrms Above: 2 **Bdrms Blw:** --
Plumb Cnt: 1 **Fixture Cnt:** 3
Bsmt SF: 552 **Attic SF:** 304
Bsmt Stalls: -- **Garage SF:** 952
Bsmt Finish 1: Standard 250 Avg
Condition: A NML **Grade:** 4+10 **F/E/O%:**0/0/0

Sale

Sale Price: \$145,000 **Date:** 8/2/2021
Recording: 677753 **Code:** D000
Date of Sale Val: \$115,900 79.9300000000%
Buyer: STEVEN PRESTEGARD
Seller: JOSEPH M & KELLY M MCDONOUGH
Sale \$/TLA: \$169.39

Value

Assessed Value: \$134,500
2021 Prior Year: \$115,900



PIN: 55.426.0310
Route: 000-000-000
Deedholder: SAMANTHA L HAFFELY
Address: 2114 VILLAGE DR
Map Area: 55 RED WING-R
Subdivision: 55426 PION VIL CAR HM CON
Tax District: CITY OF RW 256
Land SF: 43,560 **Total Acres:** 1.00

Residential Dwelling

Style: 1 Story Condo
Arch Style: N/A
TLA/GLA: 1,026 / 1,026 **Year Built:** 1985
Ttl Rms: 5 **Ttl Bdrms:** 2
Bdrms Above: 2 **Bdrms Blw:** --
Plumb Cnt: 1 **Fixture Cnt:** 3
Bsmt SF: -- **Attic SF:** --
Bsmt Stalls: -- **Garage SF:** 240
Bsmt Finish 1:
Condition: NML **Grade:** 4+5 **F/E/O%:**0/0/0

Sale

Sale Price: \$143,150 **Date:** 6/29/2021
Recording: 676789 **Code:** D000
Date of Sale Val: \$128,400 89.7000000000%
Buyer: SAMANTHA L HAFFELY
Seller: FELICIA JENSEN
Sale \$/TLA: \$139.52

Value

Assessed Value: \$150,900
2021 Prior Year: \$128,400



PIN: 55.070.0460
Route: 000-000-000
Deedholder: ASHLEY CORVIN
Address: 1907 5TH ST W
Map Area: 55 RED WING-R
Subdivision: 55070 CHARLES BETCHERS AD
Tax District: CITY OF RW 256
Land SF: 6,750 **Total Acres:** 0.16

Residential Dwelling

Style: 1 Story Frame
Arch Style: N/A
TLA/GLA: 852 / 852 **Year Built:** 1847
Ttl Rms: 5 **Ttl Bdrms:** 2
Bdrms Above: 2 **Bdrms Blw:** --
Plumb Cnt: 3 **Fixture Cnt:** 7
Bsmt SF: 852 **Attic SF:** --
Bsmt Stalls: -- **Garage SF:** 576
Bsmt Finish 1:
Condition: A NML **Grade:** 4 **F/E/O%:**0/0/0

Sale

Sale Price: \$145,403 **Date:** 1/15/2021
Recording: 671414 **Code:** D000
Date of Sale Val: \$124,200 85.4200000000%
Buyer: ASHLEY CORVIN
Seller: WILLIAM & DANIELLE FURLONG
Sale \$/TLA: \$170.66

Value

Assessed Value: \$141,400
2021 Prior Year: \$124,200



PIN: 55.935.0020
Route: 000-000-000
Deedholder: TROY HASE
Address: 385 SPATES AVE
Map Area: 55 RED WING-R
Subdivision: 55935 WILSONS OAKWOOD ADD
Tax District: CITY OF RW 256
Land SF: 3,069 **Total Acres:** 0.07

Residential Dwelling

Style: 1 Story Frame
Arch Style: N/A
TLA/GLA: 939 / 939 **Year Built:** 1977
Ttl Rms: 7 **Ttl Bdrms:** 3
Bdrms Above: 2 **Bdrms Blw:** 1
Plumb Cnt: 2 **Fixture Cnt:** 6
Bsmt SF: 667 **Attic SF:** --
Bsmt Stalls: -- **Garage SF:** 276
Bsmt Finish 1: Rec. Room W/ Walk-out 600 Low
Condition: BL NML **Grade:** 4+5 **F/E/O%:**10/0/0

Sale

Sale Price: \$149,900 **Date:** 7/20/2021
Recording: 677346 **Code:** D000
Date of Sale Val: \$131,500 87.7300000000%
Buyer: TROY & NICOLE HASE
Seller: PAUL & LAURINDA CHAPMAN
Sale \$/TLA: \$159.64

Value

Assessed Value: \$155,500
2021 Prior Year: \$131,500



PIN: 55.320.0480
Route: 000-000-000
Deedholder: PAMELA K MOYER
Address: 1308 WALTER AVE
Map Area: 55 RED WING-R
Subdivision: 55320 KOST & CRESCYS ADD
Tax District: CITY OF RW 256
Land SF: 7,100 **Total Acres:** 0.16

Residential Dwelling

Style: 1 Story Frame
Arch Style: N/A
TLA/GLA: 768 / 768 **Year Built:** 1968
Ttl Rms: 5 **Ttl Bdrms:** 2
Bdrms Above: 1 **Bdrms Blw:** 1
Plumb Cnt: 3 **Fixture Cnt:** 6
Bsmt SF: 768 **Attic SF:** --
Bsmt Stalls: -- **Garage SF:** --
Bsmt Finish 1: Living Qtrs. W/ Walk-out 375 Avg
Condition: A NML **Grade:** 4+5 **F/E/O%:**0/0/0

Sale

Sale Price: \$150,000 **Date:** 8/6/2021
Recording: 677891 **Code:** D000
Date of Sale Val: \$137,700 91.8000000000%
Buyer: PAMELA & DUSTIN MOYER
Seller: NICHOLAS J BARRY
Sale \$/TLA: \$195.31

Value

Assessed Value: \$162,100
2021 Prior Year: \$137,700



PIN: 55.040.0320
Route: 000-000-000
Deedholder: FRANCIS G WILKEMEYER
Address: 466 14TH ST
Map Area: 55 RED WING-R
Subdivision: 55040 AUD SUB OF SMITHS A
Tax District: CITY OF RW 256
Land SF: 7,810 **Total Acres:** 0.18

Residential Dwelling

Style: 1 1/2 Story Frame
Arch Style: N/A
TLA/GLA: 1,952 / 1,258 / 694 **Year Built:** 1890
Ttl Rms: 7 **Ttl Bdrms:** 4
Bdrms Above: 4 **Bdrms Blw:** --
Plumb Cnt: 2 **Fixture Cnt:** 6
Bsmt SF: 1,258 **Attic SF:** --
Bsmt Stalls: -- **Garage SF:** --
Bsmt Finish 1:
Condition: NML **Grade:** 3-10 **F/E/O%:**0/0/0

Sale

Sale Price: \$150,000 **Date:** 3/1/2021
Recording: 673235 **Code:** D000
Date of Sale Val: \$164,200 109.4700000000%
Buyer: FRANCIS G & JESSICA M WILKEMEYER
Seller: MED CITY HOME REDEMPTION LLC
Sale \$/TLA: \$76.84

Value

Assessed Value: \$191,800
2021 Prior Year: \$164,200



PIN: 55.426.0070
Route: 000-000-000
Deedholder: JEFFREY A REAMES
Address: 1806 PIONEER RD
Map Area: 55 RED WING-R
Subdivision: 55426 PION VIL CAR HM CON
Tax District: CITY OF RW 256
Land SF: 43,560 **Total Acres:** 1.00

Residential Dwelling

Style: 1 Story Condo
Arch Style: N/A
TLA/GLA: 1,032 / 1,032 **Year Built:** 1984
Ttl Rms: 5 **Ttl Bdrms:** 2
Bdrms Above: 2 **Bdrms Blw:** --
Plumb Cnt: 1 **Fixture Cnt:** 3
Bsmt SF: -- **Attic SF:** --
Bsmt Stalls: -- **Garage SF:** 240
Bsmt Finish 1:
Condition: A NML **Grade:** 4+10 **F/E/O%:**0/0/0

Sale

Sale Price: \$150,000 **Date:** 5/14/2021
Recording: 675437 **Code:** D000
Date of Sale Val: \$136,400 90.9300000000%
Buyer: JEFFREY & ENID REAMES
Seller: WELDON L & CHARLEE K SETTLE
Sale \$/TLA: \$145.35

Value

Assessed Value: \$160,100
2021 Prior Year: \$136,400



PIN: 55.310.0050
Route: 000-000-000
Deedholder: SAVAGE RENTAL MN LLC
Address: 1114 BUSH ST
Map Area: 55 RED WING-R
Subdivision: 55310 KELTONS SUBD
Tax District: CITY OF RW 256
Land SF: 5,040 **Total Acres:** 0.12

Residential Dwelling

Style: 2 Story Frame
Arch Style: N/A
TLA/GLA: 1,664 / 832 / 832 **Year Built:** 1870
Ttl Rms: 12 **Ttl Bdrms:** 5
Bdrms Above: 4 **Bdrms Blw:** 1
Plumb Cnt: 5 **Fixture Cnt:** 11
Bsmt SF: 832 **Attic SF:** --
Bsmt Stalls: -- **Garage SF:** 576
Bsmt Finish 1: Living Qtrs. W/ Walk-out 500 Avg
Condition: NML **Grade:** 4 **F/E/O%:**0/0/0

Sale

Sale Price: \$150,000 **Date:** 12/17/2020
Recording: 670729 **Code:** D000
Date of Sale Val: \$151,500 101.0000000000%
Buyer: SAVAGE RENTAL MN LLC
Seller: GLADYS SAVAGE
Sale \$/TLA: \$90.14

Value

Assessed Value: \$179,800
2021 Prior Year: \$150,200



PIN: 55.850.0550
Route: 000-000-000
Deedholder: MDE PROPERTIES LLC
Address: 1079 COTTONWOOD AVE
Map Area: 55 RED WING-R
Subdivision: 55850 GRANDVIEW TERRACE A
Tax District: CITY OF RW 256
Land SF: 22,500 **Total Acres:** 0.52

Residential Dwelling

Style: 1 Story Frame
Arch Style: N/A
TLA/GLA: 1,286 / 1,286 **Year Built:** 1965
Ttl Rms: 7 **Ttl Bdrms:** 3
Bdrms Above: 3 **Bdrms Blw:** --
Plumb Cnt: 2 **Fixture Cnt:** 6
Bsmt SF: 1,286 **Attic SF:** --
Bsmt Stalls: -- **Garage SF:** 624
Bsmt Finish 1: Rec. Room (Single) 500 Low
Condition: NML **Grade:** 4+10 **F/E/O%:**0/0/0

Sale

Sale Price: \$151,500 **Date:** 4/28/2021
Recording: 674999 **Code:** D000
Date of Sale Val: \$220,800 145.7400000000%
Buyer: MDE PROPERTIES LLC
Seller: SUZETTE WELLS
Sale \$/TLA: \$117.81

Value

Assessed Value: \$254,400
2021 Prior Year: \$220,800



PIN: 55.300.0020
Route: 000-000-000
Deedholder: MATTHEW J NIELSEN
Address: 1134 GRACE ST
Map Area: 55 RED WING-R
Subdivision: 55300 INSTITUTE ADDITION
Tax District: CITY OF RW 256
Land SF: 7,920 **Total Acres:** 0.18

Residential Dwelling

Style: 1 Story Frame
Arch Style: N/A
TLA/GLA: 580 / 580 **Year Built:** 1958
Ttl Rms: 5 **Ttl Bdrms:** 1
Bdrms Above: 1 **Bdrms Blw:** --
Plumb Cnt: 1 **Fixture Cnt:** 3
Bsmt SF: 580 **Attic SF:** --
Bsmt Stalls: -- **Garage SF:** 396
Bsmt Finish 1: Standard 280 Low
Condition: A NML **Grade:** 4 **F/E/O%:**10/0/0

Sale

Sale Price: \$144,544 **Date:** 11/30/2020
Recording: 669843 **Code:** D000
Date of Sale Val: \$121,500 84.0600000000%
Buyer: MATTHEW NIELSEN
Seller: DANIEL C MURPHY ET AL
Sale \$/TLA: \$249.21

Value

Assessed Value: \$144,800
2021 Prior Year: \$126,900



PIN: 55.295.0270
Route: 000-000-000
Deedholder: LAURA J BRODIE
Address: 1610 SOUTH PARK ST
Map Area: 55 RED WING-R
Subdivision: 55295 L F HUBBARDS SUBD
Tax District: CITY OF RW 256
Land SF: 15,760 **Total Acres:** 0.36

Residential Dwelling

Style: 1 Story Frame
Arch Style: N/A
TLA/GLA: 1,260 / 1,260 **Year Built:** 1890
Ttl Rms: 5 **Ttl Bdrms:** 2
Bdrms Above: 2 **Bdrms Blw:** --
Plumb Cnt: 2 **Fixture Cnt:** 4
Bsmt SF: 1,000 **Attic SF:** --
Bsmt Stalls: -- **Garage SF:** 360
Bsmt Finish 1:
Condition: A NML **Grade:** 3-10 **F/E/O%:**0/0/0

Sale

Sale Price: \$154,000 **Date:** 5/21/2021
Recording: 675731 **Code:** D000
Date of Sale Val: \$154,900 100.5800000000%
Buyer: LAURA J BRODIE
Seller: DAVID HOFFMAN ET AL
Sale \$/TLA: \$122.22

Value

Assessed Value: \$177,200
2021 Prior Year: \$161,000



PIN: 55.005.1080
Route: 000-000-000
Deedholder: BRANDIN LIND
Address: 118 6TH ST W
Map Area: 55 RED WING-R
Subdivision: 55005 ORIGINAL PLAT
Tax District: CITY OF RW 256
Land SF: 4,260 **Total Acres:** 0.10

Residential Dwelling

Style: 1 Story Frame
Arch Style: N/A
TLA/GLA: 826 / 826 **Year Built:** 1880
Ttl Rms: 5 **Ttl Bdrms:** 2
Bdrms Above: 2 **Bdrms Blw:** --
Plumb Cnt: 1 **Fixture Cnt:** 3
Bsmt SF: 245 **Attic SF:** --
Bsmt Stalls: -- **Garage SF:** 864
Bsmt Finish 1:
Condition: V Good **Grade:** 4+10 **F/E/O%:**0/0/0

Sale

Sale Price: \$154,000 **Date:** 9/30/2021
Recording: 679771 **Code:** D000
Date of Sale Val: \$109,700 **71.2300000000%**
Buyer: BRANDIN LIND
Seller: KEITH & ADRIANE PLATT
Sale \$/TLA: \$186.44

Value

Assessed Value: \$128,400
2021 Prior Year: \$109,700



PIN: 55.535.1190
Route: 000-000-000
Deedholder: MICHELLE TOVSEN
Address: 425 MINNESOTA ST
Map Area: 55 RED WING-R
Subdivision: 55535 SWENEYS ADDITION
Tax District: CITY OF RW 256
Land SF: 9,444 **Total Acres:** 0.22

Residential Dwelling

Style: 2 Story Frame
Arch Style: N/A
TLA/GLA: 1,448 / 836 / 612 **Year Built:** 1890
Ttl Rms: 6 **Ttl Bdrms:** 3
Bdrms Above: 3 **Bdrms Blw:** --
Plumb Cnt: 2 **Fixture Cnt:** 5
Bsmt SF: 612 **Attic SF:** --
Bsmt Stalls: -- **Garage SF:** 576
Bsmt Finish 1:
Condition: BL NML **Grade:** 4+5 **F/E/O%:**5/0/0

Sale

Sale Price: \$155,000 **Date:** 12/14/2020
Recording: 670295 **Code:** D000
Date of Sale Val: \$127,200 **82.0600000000%**
Buyer: MICHELLE TOVSEN
Seller: NICHOLAS & BAILEY VOGES
Sale \$/TLA: \$107.04

Value

Assessed Value: \$157,300
2021 Prior Year: \$137,800



PIN: 55.854.0130
Route: 000-000-000
Deedholder: JUDY J HANSON
Address: 189 OAKMONT LN
Map Area: 55 RED WING-R
Subdivision: 55854 CANNON RIVER BLUFFS
Tax District: CITY OF RW 256
Land SF: 43,560 **Total Acres:** 1.00

Residential Dwelling

Style: 1 Story Townhouse
Arch Style: N/A
TLA/GLA: 900 / 900 **Year Built:** 2005
Ttl Rms: 5 **Ttl Bdrms:** 2
Bdrms Above: 2 **Bdrms Blw:** --
Plumb Cnt: 1 **Fixture Cnt:** 3
Bsmt SF: 900 **Attic SF:** --
Bsmt Stalls: 2 **Garage SF:** --
Bsmt Finish 1:
Condition: NML **Grade:** 4 **F/E/O%:**5/5/0

Sale

Sale Price: \$156,000 **Date:** 4/30/2021
Recording: 674971 **Code:** D000
Date of Sale Val: \$145,800 **93.4600000000%**
Buyer: JUDY J HANSON
Seller: MARILYN HAIR
Sale \$/TLA: \$173.33

Value

Assessed Value: \$162,800
2021 Prior Year: \$145,800



PIN: 55.605.0420
Route: 000-000-000
Deedholder: KELLY KILLBRIDE
Address: 787 7TH ST E
Map Area: 55 RED WING-R
Subdivision: 55605 UNPLATTED LAND
Tax District: CITY OF RW 256
Land SF: 18,311 **Total Acres:** 0.42

Residential Dwelling

Style: 1 Story Brick
Arch Style: N/A
TLA/GLA: 1,088 / 702 / 386 **Year Built:** 1919
Ttl Rms: 6 **Ttl Bdrms:** 3
Bdrms Above: 3 **Bdrms Blw:** --
Plumb Cnt: 1 **Fixture Cnt:** 3
Bsmt SF: 702 **Attic SF:** 386
Bsmt Stalls: -- **Garage SF:** 884
Bsmt Finish 1:
Condition: A NML **Grade:** 4+5 **F/E/O%:**0/0/0

Sale

Sale Price: \$157,000 **Date:** 5/7/2021
Recording: 675393 **Code:** D000
Date of Sale Val: \$133,400 84.9700000000%
Buyer: KELLY KILLBRIDE
Seller: SHAWN M & CHEYENNE R KELLY
Sale \$/TLA: \$144.30

Value

Assessed Value: \$154,600
2021 Prior Year: \$133,400



PIN: 55.280.0130
Route: 000-000-000
Deedholder: KENDAL SARAFIAN
Address: 1409 NORWOOD ST
Map Area: 55 RED WING-R
Subdivision: 55280 HOYTS ALTERATION
Tax District: CITY OF RW 256
Land SF: 8,520 **Total Acres:** 0.20

Residential Dwelling

Style: 1 Story Frame
Arch Style: N/A
TLA/GLA: 1,323 / 1,073 / 250 **Year Built:** 1947
Ttl Rms: 6 **Ttl Bdrms:** 3
Bdrms Above: 3 **Bdrms Blw:** --
Plumb Cnt: 2 **Fixture Cnt:** 5
Bsmt SF: 713 **Attic SF:** 250
Bsmt Stalls: -- **Garage SF:** --
Bsmt Finish 1:
Condition: NML **Grade:** 4+5 **F/E/O%:**0/0/0

Sale

Sale Price: \$153,900 **Date:** 1/14/2021
Recording: 671433 **Code:** D000
Date of Sale Val: \$126,000 81.8700000000%
Buyer: KENDAL SARAFIAN
Seller: BENAIAH PROPERTIES LLC
Sale \$/TLA: \$116.33

Value

Assessed Value: \$153,000
2021 Prior Year: \$132,000



PIN: 55.854.0120
Route: 000-000-000
Deedholder: TIMOTHY PEDERSON
Address: 195 OAKMONT LN
Map Area: 55 RED WING-R
Subdivision: 55854 CANNON RIVER BLUFFS
Tax District: CITY OF RW 256
Land SF: 43,560 **Total Acres:** 1.00

Residential Dwelling

Style: 1 Story Townhouse
Arch Style: N/A
TLA/GLA: 900 / 900 **Year Built:** 2005
Ttl Rms: 5 **Ttl Bdrms:** 2
Bdrms Above: 2 **Bdrms Blw:** --
Plumb Cnt: 1 **Fixture Cnt:** 3
Bsmt SF: 900 **Attic SF:** --
Bsmt Stalls: 2 **Garage SF:** --
Bsmt Finish 1:
Condition: NML **Grade:** 4 **F/E/O%:**5/5/0

Sale

Sale Price: \$159,000 **Date:** 6/11/2021
Recording: 676614 **Code:** D000
Date of Sale Val: \$145,800 91.7000000000%
Buyer: TIMOTHY PEDERSON
Seller: LAURA & MIKE MCALLISTER
Sale \$/TLA: \$176.67

Value

Assessed Value: \$162,800
2021 Prior Year: \$145,800



PIN: 55.835.1270
Route: 000-000-000
Deedholder: BENJAMIN P STERN
Address: 132 ROSE AVE
Map Area: 55 RED WING-R
Subdivision: 55835 A S 23 26 27 113 15
Tax District: CITY OF RW 256
Land SF: 11,060 **Total Acres:** 0.25

Residential Dwelling

Style: 1 Story Frame
Arch Style: N/A
TLA/GLA: 1,136 / 1,136 **Year Built:** 1951
Ttl Rms: 7 **Ttl Bdrms:** 2
Bdrms Above: 2 **Bdrms Blw:** --
Plumb Cnt: 2 **Fixture Cnt:** 6
Bsmt SF: 727 **Attic SF:** --
Bsmt Stalls: -- **Garage SF:** 576
Bsmt Finish 1: Standard 675 Avg
Condition: A NML **Grade:** 4 **F/E/O%:**0/0/0

Sale

Sale Price: \$160,000 **Date:** 1/15/2021
Recording: 30822 **Code:** D000
Date of Sale Val: \$161,900 101.1900000000%
Buyer: BENJAMIN P & JENNIFER L STERN
Seller: GERALD & LOUISE MEWHORTER
Sale \$/TLA: \$140.85

Value

Assessed Value: \$186,300
2021 Prior Year: \$161,900



PIN: 55.919.0060
Route: 000-000-000
Deedholder: DANIEL E NELSON
Address: 942 HEWITT BLVD
Map Area: 55 RED WING-R
Subdivision: 55919 RIDGEVIEW
Tax District: CITY OF RW 256
Land SF: 43,560 **Total Acres:** 1.00

Residential Dwelling

Style: 1 Story Townhouse
Arch Style: N/A
TLA/GLA: 885 / 885 **Year Built:** 2005
Ttl Rms: 5 **Ttl Bdrms:** 2
Bdrms Above: 2 **Bdrms Blw:** --
Plumb Cnt: 2 **Fixture Cnt:** 6
Bsmt SF: 840 **Attic SF:** --
Bsmt Stalls: 2 **Garage SF:** 20
Bsmt Finish 1: Rec. Room (Single) 340 Low
Condition: NML **Grade:** 4 **F/E/O%:**0/0/0

Sale

Sale Price: \$162,500 **Date:** 12/23/2020
Recording: 670722 **Code:** D000
Date of Sale Val: \$135,300 83.2600000000%
Buyer: DANIEL E NELSON
Seller: GARY & SUSAN ANDRY
Sale \$/TLA: \$183.62

Value

Assessed Value: \$174,600
2021 Prior Year: \$153,900



PIN: 55.919.1310
Route: 000-000-000
Deedholder: JAY L BLAIR
Address: 2770 RIDGEVIEW DR
Map Area: 55 RED WING-R
Subdivision: 55919 RIDGEVIEW
Tax District: CITY OF RW 256
Land SF: 43,560 **Total Acres:** 1.00

Residential Dwelling

Style: 1 Story Townhouse
Arch Style: N/A
TLA/GLA: 716 / 716 **Year Built:** 2005
Ttl Rms: 4 **Ttl Bdrms:** 2
Bdrms Above: 2 **Bdrms Blw:** --
Plumb Cnt: 2 **Fixture Cnt:** 5
Bsmt SF: 716 **Attic SF:** --
Bsmt Stalls: -- **Garage SF:** 400
Bsmt Finish 1: Rec. Room W/ Walk-out 650 Avg
Condition: NML **Grade:** 4+5 **F/E/O%:**0/0/0

Sale

Sale Price: \$162,500 **Date:** 8/25/2021
Recording: 678647 **Code:** D000
Date of Sale Val: \$158,000 97.2300000000%
Buyer: JAY BLAIR
Seller: ANTHONY BOHMBACH
Sale \$/TLA: \$226.96

Value

Assessed Value: \$187,300
2021 Prior Year: \$158,000



PIN: 55.320.0680
Route: 000-000-000
Deedholder: MARIA O THALACKER
Address: 519 HAWTHORN ST
Map Area: 55 RED WING-R
Subdivision: 55320 KOST & CRESCYS ADD
Tax District: CITY OF RW 256
Land SF: 7,100 **Total Acres:** 0.16

Residential Dwelling

Style: 1 Story Frame
Arch Style: N/A
TLA/GLA: 1,108 / 891 / 217 **Year Built:** 1952
Ttl Rms: 6 **Ttl Bdrms:** 2
Bdrms Above: 2 **Bdrms Blw:** --
Plumb Cnt: 2 **Fixture Cnt:** 6
Bsmt SF: 483 **Attic SF:** 217
Bsmt Stalls: -- **Garage SF:** 744
Bsmt Finish 1:
Condition: NML **Grade:** 4+10 **F/E/O%:**0/0/0

Sale

Sale Price: \$156,025 **Date:** 11/12/2020
Recording: 669361 **Code:** D000
Date of Sale Val: \$124,400 **79.7300000000%**
Buyer: MARIA THALACKER
Seller: CANDACE M & TERRANCE LASKALASKA
Sale \$/TLA: \$140.82

Value

Assessed Value: \$151,700
2021 Prior Year: \$130,700



PIN: 55.040.0250
Route: 000-000-000
Deedholder: DORIS F JONES
Address: 475 14TH ST W
Map Area: 55 RED WING-R
Subdivision: 55040 AUD SUB OF SMITHS A
Tax District: CITY OF RW 256
Land SF: 4,031 **Total Acres:** 0.09

Residential Dwelling

Style: 2 Story Frame
Arch Style: N/A
TLA/GLA: 1,280 / 640 / 640 **Year Built:** 2005
Ttl Rms: 5 **Ttl Bdrms:** 2
Bdrms Above: 2 **Bdrms Blw:** --
Plumb Cnt: 2 **Fixture Cnt:** 5
Bsmt SF: 640 **Attic SF:** --
Bsmt Stalls: -- **Garage SF:** 420
Bsmt Finish 1:
Condition: NML **Grade:** 3-10 **F/E/O%:**0/0/0

Sale

Sale Price: \$155,800 **Date:** 10/9/2020
Recording: 668337 **Code:** D000
Date of Sale Val: \$173,000 **111.0400000000%**
Buyer: DORIS F JONES
Seller: KENNETH & APRIL FORSS
Sale \$/TLA: \$121.72

Value

Assessed Value: \$221,800
2021 Prior Year: \$185,800



PIN: 55.854.0240
Route: 000-000-000
Deedholder: LENOX P M TAYLOR
Address: 117 OAKMONT LN
Map Area: 55 RED WING-R
Subdivision: 55854 CANNON RIVER BLUFFS
Tax District: CITY OF RW 256
Land SF: 43,560 **Total Acres:** 1.00

Residential Dwelling

Style: 2 Story Townhouse
Arch Style: N/A
TLA/GLA: 1,344 / 672 / 672 **Year Built:** 2005
Ttl Rms: 5 **Ttl Bdrms:** 2
Bdrms Above: 2 **Bdrms Blw:** --
Plumb Cnt: 2 **Fixture Cnt:** 6
Bsmt SF: -- **Attic SF:** --
Bsmt Stalls: -- **Garage SF:** 440
Bsmt Finish 1:
Condition: NML **Grade:** 4 **F/E/O%:**5/5/0

Sale

Sale Price: \$164,000 **Date:** 7/19/2021
Recording: 677344 **Code:** D000
Date of Sale Val: \$171,400 **104.5100000000%**
Buyer: LENOX P M TAYLOR
Seller: JUSTIN MARQUARDT
Sale \$/TLA: \$122.02

Value

Assessed Value: \$192,600
2021 Prior Year: \$171,400



PIN: 55.370.0320
Route: 000-000-000
Deedholder: AARON G FLAUGH
Address: 732 POTTER ST
Map Area: 55 RED WING-R
Subdivision: 55370 MCSORLEYS ADDITION
Tax District: CITY OF RW 256
Land SF: 5,000 **Total Acres:** 0.12

Residential Dwelling

Style: 2 Story Frame
Arch Style: N/A
TLA/GLA: 1,812 / 976 / 836 **Year Built:** 1880
Ttl Rms: 7 **Ttl Bdrms:** 4
Bdrms Above: 4 **Bdrms Blw:** --
Plumb Cnt: 2 **Fixture Cnt:** 5
Bsmt SF: 836 **Attic SF:** 196
Bsmt Stalls: -- **Garage SF:** --
Bsmt Finish 1:
Condition: V Good **Grade:** 4+10 **F/E/O%:**5/0/0

Sale

Sale Price: \$159,080 **Date:** 12/30/2020
Recording: 670847 **Code:** D000
Date of Sale Val: \$145,600 91.5300000000%
Buyer: AARON G & DANNIELLE B FLAUGH
Seller: EVERETT & CAROLYN SMITH
Sale \$/TLA: \$87.79

Value

Assessed Value: \$182,400
2021 Prior Year: \$154,200



PIN: 55.370.0150
Route: 000-000-000
Deedholder: OCTAVIA HOUSTON
Address: 758 MCSORLEY ST
Map Area: 55 RED WING-R
Subdivision: 55370 MCSORLEYS ADDITION
Tax District: CITY OF RW 256
Land SF: 5,300 **Total Acres:** 0.12

Residential Dwelling

Style: 1 1/2 Story Frame
Arch Style: N/A
TLA/GLA: 1,277 / 924 / 353 **Year Built:** 1880
Ttl Rms: 9 **Ttl Bdrms:** 4
Bdrms Above: 4 **Bdrms Blw:** --
Plumb Cnt: 3 **Fixture Cnt:** 8
Bsmt SF: 784 **Attic SF:** --
Bsmt Stalls: -- **Garage SF:** 200
Bsmt Finish 1:
Condition: NML **Grade:** 4+5 **F/E/O%:**0/0/0

Sale

Sale Price: \$161,990 **Date:** 7/27/2021
Recording: 678414 **Code:** D000
Date of Sale Val: \$123,300 76.1200000000%
Buyer: OCTAVIA HOUSTON
Seller: JOSEPH P & ELIZABETH HAMMEL
Sale \$/TLA: \$126.85

Value

Assessed Value: \$144,700
2021 Prior Year: \$123,300



PIN: 55.060.0050
Route: 000-000-000
Deedholder: SAMANTHA TRICKEY
Address: 1406 BUSH ST
Map Area: 55 RED WING-R
Subdivision: 55060 BELLS SUBDIVISION
Tax District: CITY OF RW 256
Land SF: 9,916 **Total Acres:** 0.23

Residential Dwelling

Style: 1 1/2 Story Frame
Arch Style: N/A
TLA/GLA: 1,096 / 880 / 216 **Year Built:** 1900
Ttl Rms: 7 **Ttl Bdrms:** 3
Bdrms Above: 3 **Bdrms Blw:** --
Plumb Cnt: 1 **Fixture Cnt:** 3
Bsmt SF: 880 **Attic SF:** --
Bsmt Stalls: -- **Garage SF:** 392
Bsmt Finish 1:
Condition: A NML **Grade:** 4+5 **F/E/O%:**0/0/0

Sale

Sale Price: \$163,125 **Date:** 1/6/2021
Recording: 671395 **Code:** D000
Date of Sale Val: \$137,300 84.1700000000%
Buyer: SAMANTHA TRICKEY & SAMUEL MILVERSTEI
Seller: JENNIFER & RICARDO MARTINEZ
Sale \$/TLA: \$148.84

Value

Assessed Value: \$164,300
2021 Prior Year: \$137,300



PIN: 55.180.0060
Route: 000-000-000
Deedholder: AMANDA A SNOWDEN
Address: 412 10TH ST
Map Area: 55 RED WING-R
Subdivision: 55180 FREEBORNS & COS ADD
Tax District: CITY OF RW 256
Land SF: 3,080 **Total Acres:** 0.07

Residential Dwelling

Style: 2 Story Frame
Arch Style: N/A
TLA/GLA: 1,302 / 702 / 600 **Year Built:** 1920
Ttl Rms: 6 **Ttl Bdrms:** 3
Bdrms Above: 3 **Bdrms Blw:** --
Plumb Cnt: 2 **Fixture Cnt:** 4
Bsmt SF: 702 **Attic SF:** --
Bsmt Stalls: -- **Garage SF:** 240
Bsmt Finish 1:
Condition: A NML **Grade:** 3-10 **F/E/O%:**5/0/0

Sale

Sale Price: \$167,500 **Date:** 6/21/2021
Recording: 677833 **Code:** D000
Date of Sale Val: \$125,000 **74.6300000000%**
Buyer: AMANDA SNOWDEN
Seller: CHRISTOPHER A & CHAMBERLAIN R EISNER
Sale \$/TLA: \$128.65

Value

Assessed Value: \$148,100
2021 Prior Year: \$125,000



PIN: 55.005.0320
Route: 000-000-000
Deedholder: DAWN ANDERSEN
Address: 618 PARK ST N
Map Area: 55 RED WING-R
Subdivision: 55005 ORIGINAL PLAT
Tax District: CITY OF RW 256
Land SF: 3,400 **Total Acres:** 0.08

Residential Dwelling

Style: 1 1/2 Story Frame
Arch Style: N/A
TLA/GLA: 1,353 / 796 / 557 **Year Built:** 1937
Ttl Rms: 8 **Ttl Bdrms:** 3
Bdrms Above: 3 **Bdrms Blw:** --
Plumb Cnt: 2 **Fixture Cnt:** 5
Bsmt SF: 796 **Attic SF:** --
Bsmt Stalls: -- **Garage SF:** 286
Bsmt Finish 1: Rec. Room (Single) 475 Avg
Condition: A NML **Grade:** 3-10 **F/E/O%:**0/0/0

Sale

Sale Price: \$168,900 **Date:** 11/2/2020
Recording: 669036 **Code:** D000
Date of Sale Val: \$142,300 **84.2500000000%**
Buyer: DAWN ANDERSEN
Seller: ANDREW & TIRA PETERSEN
Sale \$/TLA: \$124.83

Value

Assessed Value: \$178,200
2021 Prior Year: \$150,600



PIN: 55.565.0050
Route: 000-000-000
Deedholder: JENNAROSE DAHL
Address: 930 CENTRAL AVE
Map Area: 55 RED WING-R
Subdivision: 55565 P VANDENBERGHS SUBD
Tax District: CITY OF RW 256
Land SF: 8,120 **Total Acres:** 0.19

Residential Dwelling

Style: 2 Story Frame
Arch Style: N/A
TLA/GLA: 1,632 / 960 / 672 **Year Built:** 1909
Ttl Rms: 3 **Ttl Bdrms:** 3
Bdrms Above: 3 **Bdrms Blw:** --
Plumb Cnt: 2 **Fixture Cnt:** 6
Bsmt SF: 672 **Attic SF:** --
Bsmt Stalls: -- **Garage SF:** --
Bsmt Finish 1:
Condition: A NML **Grade:** 3-5 **F/E/O%:**5/0/0

Sale

Sale Price: \$165,000 **Date:** 3/16/2021
Recording: 673442 **Code:** D000
Date of Sale Val: \$165,600 **100.3600000000%**
Buyer: JENNAROSE DAHL
Seller: SCOTT MARSHALL & SHELLEY ENDRES
Sale \$/TLA: \$101.10

Value

Assessed Value: \$183,200
2021 Prior Year: \$155,500



PIN: 55.300.0400
Route: 000-000-000
Deedholder: KAYLA M ECKBLAD
Address: 1030 WEST AVE
Map Area: 55 RED WING-R
Subdivision: 55300 INSTITUTE ADDITION
Tax District: CITY OF RW 256
Land SF: 9,835 **Total Acres:** 0.23

Residential Dwelling

Style: 2 Story Frame
Arch Style: N/A
TLA/GLA: 1,575 / 791 / 784 **Year Built:** 1908
Ttl Rms: 8 **Ttl Bdrms:** 4
Bdrms Above: 4 **Bdrms Blw:** --
Plumb Cnt: 2 **Fixture Cnt:** 4
Bsmt SF: 784 **Attic SF:** --
Bsmt Stalls: -- **Garage SF:** --
Bsmt Finish 1:
Condition: NML **Grade:** 3-10 **F/E/O%:**0/0/0

Sale

Sale Price: \$164,803 **Date:** 7/30/2021
Recording: 677723 **Code:** D000
Date of Sale Val: \$146,900 89.140000000%
Buyer: KAYLA ECKBLAD & JILL RIVARD
Seller: JACQUELYN D HENDERSON
Sale \$/TLA: \$104.64

Value

Assessed Value: \$170,800
2021 Prior Year: \$146,900



PIN: 55.570.0140
Route: 000-000-000
Deedholder: THOMAS L ADAMS
Address: 529 18TH ST
Map Area: 55 RED WING-R
Subdivision: 55570 WARN AND OLSON ADD
Tax District: CITY OF RW 256
Land SF: 8,120 **Total Acres:** 0.19

Residential Dwelling

Style: 1 Story Frame
Arch Style: N/A
TLA/GLA: 936 / 936 **Year Built:** 1958
Ttl Rms: 5 **Ttl Bdrms:** 2
Bdrms Above: 2 **Bdrms Blw:** --
Plumb Cnt: 1 **Fixture Cnt:** 3
Bsmt SF: 936 **Attic SF:** --
Bsmt Stalls: -- **Garage SF:** 308
Bsmt Finish 1:
Condition: BL NML **Grade:** 4+5 **F/E/O%:**0/0/0

Sale

Sale Price: \$170,000 **Date:** 7/9/2021
Recording: 31160 **Code:** D000
Date of Sale Val: \$131,600 77.410000000%
Buyer: THOMAS & KATHERINE ADAMS
Seller: CHRISTOPHER P & YER SUMNER
Sale \$/TLA: \$181.62

Value

Assessed Value: \$151,400
2021 Prior Year: \$131,600



PIN: 55.854.0170
Route: 000-000-000
Deedholder: JUDY J HANSON
Address: 155 OAKMONT LN
Map Area: 55 RED WING-R
Subdivision: 55854 CANNON RIVER BLUFFS
Tax District: CITY OF RW 256
Land SF: 43,560 **Total Acres:** 1.00

Residential Dwelling

Style: 2 Story Townhouse
Arch Style: N/A
TLA/GLA: 1,344 / 672 / 672 **Year Built:** 2005
Ttl Rms: 5 **Ttl Bdrms:** 2
Bdrms Above: 2 **Bdrms Blw:** --
Plumb Cnt: 2 **Fixture Cnt:** 6
Bsmt SF: -- **Attic SF:** --
Bsmt Stalls: -- **Garage SF:** 440
Bsmt Finish 1:
Condition: NML **Grade:** 4 **F/E/O%:**5/5/0

Sale

Sale Price: \$170,000 **Date:** 5/3/2021
Recording: 675134 **Code:** D000
Date of Sale Val: \$171,200 100.710000000%
Buyer: JUDY J HANSON
Seller: DUSTIN & CHRISTIANA HINRICHS
Sale \$/TLA: \$126.49

Value

Assessed Value: \$192,300
2021 Prior Year: \$171,200



PIN: 55.490.0540
Route: 000-000-000
Deedholder: PAIGE M ANDERSON
Address: 617 NORWOOD ST
Map Area: 55 RED WING-R
Subdivision: 55490 SOUTH SIDE ADD
Tax District: CITY OF RW 256
Land SF: 6,600 **Total Acres:** 0.15

Residential Dwelling

Style: 1 Story Frame
Arch Style: N/A
TLA/GLA: 1,114 / 768 / 346 **Year Built:** 1936
Ttl Rms: 5 **Ttl Bdrms:** 2
Bdrms Above: 2 **Bdrms Blw:** --
Plumb Cnt: 1 **Fixture Cnt:** 3
Bsmt SF: 768 **Attic SF:** 346
Bsmt Stalls: -- **Garage SF:** 336
Bsmt Finish 1:
Condition: A NML **Grade:** 4+5 **F/E/O%:**0/0/0

Sale

Sale Price: \$171,000 **Date:** 8/2/2021
Recording: 677767 **Code:** D000
Date of Sale Val: \$123,500 **72.2200000000%**
Buyer: PAIGE ANDERSON
Seller: DEAN & YELBA OLSON
Sale \$/TLA: \$153.50

Value

Assessed Value: \$143,200
2021 Prior Year: \$123,500



PIN: 55.860.0780
Route: 000-000-000
Deedholder: ARTHUR J HAZEMAN JR
Address: 118 BURNSIDE AVE S
Map Area: 55 RED WING-R
Subdivision: 55860 HOMELAND ADDITION
Tax District: CITY OF RW 256
Land SF: 9,000 **Total Acres:** 0.21

Residential Dwelling

Style: 1 Story Frame
Arch Style: N/A
TLA/GLA: 1,275 / 924 / 351 **Year Built:** 1946
Ttl Rms: 5 **Ttl Bdrms:** 3
Bdrms Above: 3 **Bdrms Blw:** --
Plumb Cnt: 2 **Fixture Cnt:** 5
Bsmt SF: 780 **Attic SF:** 351
Bsmt Stalls: -- **Garage SF:** 480
Bsmt Finish 1:
Condition: A NML **Grade:** 4+10 **F/E/O%:**0/0/0

Sale

Sale Price: \$172,000 **Date:** 11/13/2020
Recording: 669608 **Code:** D000
Date of Sale Val: \$138,300 **80.4100000000%**
Buyer: RENAE & ARTHUR HAZEMAN
Seller: CARDINAL INVESTMENTS LLC
Sale \$/TLA: \$134.90

Value

Assessed Value: \$173,300
2021 Prior Year: \$145,100



PIN: 55.325.0690
Route: 000-000-000
Deedholder: SEAN P KELLY ET AL
Address: 521 7TH ST E
Map Area: 55 RED WING-R
Subdivision: 55325 LADDS OUT LOTS
Tax District: CITY OF RW 256
Land SF: 14,000 **Total Acres:** 0.32

Residential Dwelling

Style: 1 Story Frame
Arch Style: N/A
TLA/GLA: 1,543 / 1,064 / 479 **Year Built:** 1920
Ttl Rms: 7 **Ttl Bdrms:** 3
Bdrms Above: 3 **Bdrms Blw:** --
Plumb Cnt: 1 **Fixture Cnt:** 3
Bsmt SF: 1,064 **Attic SF:** 479
Bsmt Stalls: -- **Garage SF:** 216
Bsmt Finish 1:
Condition: A NML **Grade:** 3-10 **F/E/O%:**0/0/0

Sale

Sale Price: \$172,500 **Date:** 7/2/2021
Recording: 676877 **Code:** D000
Date of Sale Val: \$146,900 **85.1600000000%**
Buyer: SEAN P KELLY ET AL
Seller: SHARON SCHROEDER
Sale \$/TLA: \$111.80

Value

Assessed Value: \$171,100
2021 Prior Year: \$146,900



PIN: 55.175.0840
Route: 000-000-000
Deedholder: BRYAN MITCHELL
Address: 922 3RD ST W
Map Area: 55 RED WING-R
Subdivision: 55175 FREEBORNS ADDITION
Tax District: CITY OF RW 256
Land SF: 7,810 **Total Acres:** 0.18

Residential Dwelling

Style: 1 Story Frame
Arch Style: N/A
TLA/GLA: 1,413 / 920 / 493 **Year Built:** 1940
Ttl Rms: 7 **Ttl Bdrms:** 4
Bdrms Above: 4 **Bdrms Blw:** --
Plumb Cnt: 2 **Fixture Cnt:** 5
Bsmt SF: 896 **Attic SF:** 493
Bsmt Stalls: -- **Garage SF:** 308
Bsmt Finish 1:
Condition: V Good **Grade:** 3-10 **F/E/O%:**0/0/0

Sale

Sale Price: \$170,030 **Date:** 11/3/2020
Recording: 669086 **Code:** D000
Date of Sale Val: \$153,300 90.1600000000%
Buyer: BRYAN MITCHELL & LAUREN BEAMON
Seller: TIMOTHY & ASHLEY COLLINS
Sale \$/TLA: \$120.33

Value

Assessed Value: \$188,900
2021 Prior Year: \$161,600



PIN: 55.005.0910
Route: 000-000-000
Deedholder: BRIAN SCHOTT
Address: 122 7TH ST W
Map Area: 55 RED WING-R
Subdivision: 55005 ORIGINAL PLAT
Tax District: CITY OF RW 256
Land SF: 8,520 **Total Acres:** 0.20

Residential Dwelling

Style: 2 Story Frame
Arch Style: N/A
TLA/GLA: 1,410 / 884 / 526 **Year Built:** 1890
Ttl Rms: 7 **Ttl Bdrms:** 3
Bdrms Above: 3 **Bdrms Blw:** --
Plumb Cnt: 2 **Fixture Cnt:** 5
Bsmt SF: 526 **Attic SF:** --
Bsmt Stalls: -- **Garage SF:** 440
Bsmt Finish 1:
Condition: NML **Grade:** 4+10 **F/E/O%:**5/0/0

Sale

Sale Price: \$168,900 **Date:** 1/21/2021
Recording: 671887 **Code:** D000
Date of Sale Val: \$140,100 82.9500000000%
Buyer: BRIAN SCHOTT
Seller: ROBERT HULLOPETER
Sale \$/TLA: \$119.79

Value

Assessed Value: \$162,900
2021 Prior Year: \$140,100