



PIN: 72.750.0020
Route: 000-000-000
Deedholder: GARRY D HOYME ET AL
Address: 1405 MAIN ST S
Map Area: 72 ZUMBROTA-R
Subdivision: 72750 THE VILLAGE CONDO
Tax District: ZUMBROTA CITY 2805
Land SF: 43,560 **Total Acres:** 1.000

Residential Dwelling

Style: 1 Story Townhouse
Arch Style: N/A
TLA/GLA: 856 / 856 **Year Built:** 1987
Ttl Rms: 5 **Ttl Bdrms:** 2
Bdrms Above: 2 **Bdrms Blw:** --
Plumb Cnt: 1 **Fixture Cnt:** 1
Bsmt SF: -- **Attic SF:** --
Bsmt Stalls: -- **Garage SF:** 320
Bsmt Finish 1:
Condition: A NML **Grade:** 4+5 **F/E/O%:** 0/5/0

Sale

Sale Price: \$60,000 **Date:** 12/29/2015
Recording: 627641 **Code:** D000

Buyer: GARRY D HOYME ET AL
Seller: GERALDINE E HORSMAN



PIN: 72.700.0240
Route: 000-000-000
Deedholder: DARREN NEFF
Address: 9 JEFFERSON DR
Map Area: 72 ZUMBROTA-R
Subdivision: 72700 UNPLATTED LAND
Tax District: ZUMBROTA CITY 2805
Land SF: 23,245 **Total Acres:** 0.534

Residential Dwelling

Style: Mfd Home (Single)
Arch Style: N/A
TLA/GLA: 766 / 766 **Year Built:** 1959
Ttl Rms: 3 **Ttl Bdrms:** 1
Bdrms Above: 1 **Bdrms Blw:** --
Plumb Cnt: 1 **Fixture Cnt:** 1
Bsmt SF: 460 **Attic SF:** --
Bsmt Stalls: -- **Garage SF:** 594
Bsmt Finish 1:
Condition: NML **Grade:** 5 **F/E/O%:** 0/0/0

Sale

Sale Price: \$69,900 **Date:** 6/17/2016
Recording: 631158 **Code:** D000

Buyer: DARREN NEFF
Seller: JARED & CHRISTINE ZILLGITT



PIN: 72.700.0430
Route: 000-000-000
Deedholder: JODI BURMESTER
Address: 582 ST PAUL RD
Map Area: 72 ZUMBROTA-R
Subdivision: 72700 UNPLATTED LAND
Tax District: ZUMBROTA CITY 2805
Land SF: 9,000 **Total Acres:** 0.207

Residential Dwelling

Style: 1 Story Frame
Arch Style: N/A
TLA/GLA: 720 / 720 **Year Built:** 1948
Ttl Rms: 6 **Ttl Bdrms:** 1
Bdrms Above: 1 **Bdrms Blw:** --
Plumb Cnt: 2 **Fixture Cnt:** 3
Bsmt SF: 720 **Attic SF:** --
Bsmt Stalls: -- **Garage SF:** 792
Bsmt Finish 1: Rec. Room (Single) 350 Low
Condition: NML **Grade:** 4+10 **F/E/O%:** 5/0/0

Sale

Sale Price: \$80,000 **Date:** 12/31/2015
Recording: 627799 **Code:** D000

Buyer: JODI BURMESTER
Seller: DONALD P BROSKOFF



PIN: 72.100.0230
Route: 000-000-000
Deedholder: MATTHEW DECKER
Address: 930 WEST AVE
Map Area: 72 ZUMBROTA-R
Subdivision: 72100 ORIGINAL PLAT
Tax District: ZUMBROTA CITY 2805
Land SF: 7,200 **Total Acres:** 0.165

Residential Dwelling

Style: 1 Story Frame
Arch Style: N/A
TLA/GLA: 768 / 768 **Year Built:** 1955
Ttl Rms: 6 **Ttl Bdrms:** 3
Bdrms Above: 2 **Bdrms Blw:** 1
Plumb Cnt: 2 **Fixture Cnt:** 2
Bsmt SF: 768 **Attic SF:** --
Bsmt Stalls: -- **Garage SF:** 392
Bsmt Finish 1: Standard Finish 550 Low
Condition: NML **Grade:** 4+10 **F/E/O%:** 0/0/0

Sale

Sale Price: \$105,185 **Date:** 1/15/2016
Recording: 628075 **Code:** D000

Buyer: MATTHEW & HEATHER DECKER
Seller: GARY JR & KIMBERLY SCHROEDER



PIN: 72.540.0450
Route: 000-000-000
Deedholder: ZTAFF LLC
Address: 466 3RD AVE
Map Area: 72 ZUMBROTA-R
Subdivision: 72540 STEARNS ADDITION
Tax District: ZUMBROTA CITY 2805
Land SF: 9,600 **Total Acres:** 0.220

Residential Dwelling

Style: Split Foyer Frame
Arch Style: N/A
TLA/GLA: 936 / 936 **Year Built:** 1973
Ttl Rms: 8 **Ttl Bdrms:** 4
Bdrms Above: 2 **Bdrms Blw:** 2
Plumb Cnt: 2 **Fixture Cnt:** 3
Bsmt SF: 936 **Attic SF:** --
Bsmt Stalls: -- **Garage SF:** 572
Bsmt Finish 1: Living Qtrs. (Multi) 825 Avg
Condition: NML **Grade:** 4+10 **F/E/O%:** 0/0/0

Sale

Sale Price: \$115,000 **Date:** 2/29/2016
Recording: 628750 **Code:** D000

Buyer: ZTAFF LLC
Seller: MILLARD L RIPLEY



PIN: 72.380.0100
Route: 000-000-000
Deedholder: JOEL S PETTIT
Address: 730 4TH ST W
Map Area: 72 ZUMBROTA-R
Subdivision: 72380 HEYDMANS ADDITION
Tax District: ZUMBROTA CITY 2805
Land SF: 5,520 **Total Acres:** 0.127

Residential Dwelling

Style: 1 1/2 Story Frame
Arch Style: N/A
TLA/GLA: 1,453 / 904 / 549 **Year Built:** 1915
Ttl Rms: 6 **Ttl Bdrms:** 3
Bdrms Above: 3 **Bdrms Blw:** --
Plumb Cnt: 1 **Fixture Cnt:** 1
Bsmt SF: 784 **Attic SF:** --
Bsmt Stalls: -- **Garage SF:** 576
Bsmt Finish 1:
Condition: A NML **Grade:** 3-5 **F/E/O%:** 0/0/0

Sale

Sale Price: \$124,000 **Date:** 9/30/2016
Recording: 633855 **Code:** D000

Buyer: JOEL S & SARAH J PETTIT
Seller: ALLAN L & JANE A BUSBY



PIN: 72.700.0410
Route: 000-000-000
Deedholder: ROBERT E HAWLEY
Address: 16 MILL ST
Map Area: 72 ZUMBROTA-R
Subdivision: 72700 UNPLATTED LAND
Tax District: ZUMBROTA CITY 2805
Land SF: 18,808 **Total Acres:** 0.432

Residential Dwelling

Style: 1 Story Frame
Arch Style: N/A
TLA/GLA: 1,259 / 812 / 447 **Year Built:** 1959
Ttl Rms: 8 **Ttl Bdrms:** 2
Bdrms Above: 2 **Bdrms Blw:** --
Plumb Cnt: 2 **Fixture Cnt:** 4
Bsmt SF: 812 **Attic SF:** 447
Bsmt Stalls: -- **Garage SF:** 288
Bsmt Finish 1: Standard Finish 245 Low
Condition: V Good **Grade:** 4+5 **F/E/O%:** 0/0/0

Sale

Sale Price: \$130,000 **Date:** 10/1/2015
Recording: 625708 **Code:** D000

Buyer: ZUMBROTA CEMETERY ASSOC
Seller: GARY OFSTIE



PIN: 72.700.0410
Route: 000-000-000
Deedholder: ROBERT E HAWLEY
Address: 16 MILL ST
Map Area: 72 ZUMBROTA-R
Subdivision: 72700 UNPLATTED LAND
Tax District: ZUMBROTA CITY 2805
Land SF: 18,808 **Total Acres:** 0.432

Residential Dwelling

Style: 1 Story Frame
Arch Style: N/A
TLA/GLA: 1,259 / 812 / 447 **Year Built:** 1959
Ttl Rms: 8 **Ttl Bdrms:** 2
Bdrms Above: 2 **Bdrms Blw:** --
Plumb Cnt: 2 **Fixture Cnt:** 4
Bsmt SF: 812 **Attic SF:** 447
Bsmt Stalls: -- **Garage SF:** 288
Bsmt Finish 1: Standard Finish 245 Low
Condition: V Good **Grade:** 4+5 **F/E/O%:** 0/0/0

Sale

Sale Price: \$130,000 **Date:** 10/1/2015
Recording: 625709 **Code:** C000

Buyer: ROBERT E & CONNIE L HAWLEY
Seller: ZUMBROTA CEMETERY ASSOC



PIN: 72.280.0110
Route: 000-000-000
Deedholder: MELISSA ANN REHDER
Address: 770 CENTRAL AVE
Map Area: 72 ZUMBROTA-R
Subdivision: 72280 FREEMANS ADDITION
Tax District: ZUMBROTA CITY 2805
Land SF: 16,692 **Total Acres:** 0.383

Residential Dwelling

Style: 2 Story Frame
Arch Style: N/A
TLA/GLA: 1,740 / 1,180 / 560 **Year Built:** 1948
Ttl Rms: 7 **Ttl Bdrms:** 3
Bdrms Above: 3 **Bdrms Blw:** --
Plumb Cnt: 2 **Fixture Cnt:** 3
Bsmt SF: 800 **Attic SF:** --
Bsmt Stalls: 1 **Garage SF:** --
Bsmt Finish 1:
Condition: NML **Grade:** 4+10 **F/E/O%:** 5/0/0

Sale

Sale Price: \$135,000 **Date:** 1/6/2016
Recording: 628064 **Code:** D000

Buyer: MELISSA REHDER
Seller: WAYNE L & DIANE M STEVENS



PIN: 72.100.2500
Route: 000-000-000
Deedholder: DAWN KALSTABAKKEN
Address: 1225 EAST AVE
Map Area: 72 ZUMBROTA-R
Subdivision: 72100 ORIGINAL PLAT
Tax District: ZUMBROTA CITY 2805
Land SF: 9,450 **Total Acres:** 0.217

Residential Dwelling

Style: 1 Story Frame
Arch Style: N/A
TLA/GLA: 884 / 884 **Year Built:** 1955
Ttl Rms: 4 **Ttl Bdrms:** 2
Bdrms Above: 2 **Bdrms Blw:** --
Plumb Cnt: 1 **Fixture Cnt:** 2
Bsmt SF: 884 **Attic SF:** --
Bsmt Stalls: -- **Garage SF:** 624
Bsmt Finish 1: Standard Finish 1 Avg
Condition: A NML **Grade:** 4+10 **F/E/O%:** 0/0/0

Sale

Sale Price: \$144,900 **Date:** 1/4/2016
Recording: 627725 **Code:** D000

Buyer: DAWN KALSTABAKKEN & COREY LENN
Seller: RODNEY & ZOLA HARVEY



PIN: 72.520.0180
Route: 000-000-000
Deedholder: KAYLA PETERS
Address: 270 12TH ST E
Map Area: 72 ZUMBROTA-R
Subdivision: 72520 SCHERERS FIRST ADD
Tax District: ZUMBROTA CITY 2805
Land SF: 9,660 **Total Acres:** 0.222

Residential Dwelling

Style: 1 Story Frame
Arch Style: N/A
TLA/GLA: 1,100 / 1,100 **Year Built:** 1964
Ttl Rms: 6 **Ttl Bdrms:** 2
Bdrms Above: 2 **Bdrms Blw:** --
Plumb Cnt: 1 **Fixture Cnt:** 1
Bsmt SF: 1,100 **Attic SF:** --
Bsmt Stalls: -- **Garage SF:** 448
Bsmt Finish 1: Rec. Room (Single) 550 Avg
Condition: NML **Grade:** 4 **F/E/O%:** 0/0/0

Sale

Sale Price: \$142,500 **Date:** 6/6/2016
Recording: 631198 **Code:** D000

Buyer: KAYLA PETERS
Seller: PETER & TAMARA PONCELET



PIN: 72.250.0031
Route: 000-000-000
Deedholder: STEPHANIE NYHUS
Address: 590 PARK AVE
Map Area: 72 ZUMBROTA-R
Subdivision: 72250 BBC FIRST ADD
Tax District: ZUMBROTA CITY 2805
Land SF: 43,560 **Total Acres:** 1.000

Residential Dwelling

Style: 1 Story Townhouse
Arch Style: N/A
TLA/GLA: 1,136 / 1,136 **Year Built:** 1994
Ttl Rms: 5 **Ttl Bdrms:** 2
Bdrms Above: 2 **Bdrms Blw:** --
Plumb Cnt: 1 **Fixture Cnt:** 2
Bsmt SF: -- **Attic SF:** --
Bsmt Stalls: -- **Garage SF:** 440
Bsmt Finish 1:
Condition: NML **Grade:** 3+5 **F/E/O%:** 0/0/0

Sale

Sale Price: \$145,000 **Date:** 11/6/2015
Recording: 626587 **Code:** D000

Buyer: STEPHANIE NYHUS
Seller: TRAVIS & MICHELLE GOODMAN



PIN: 72.740.0820
Route: 000-000-000
Deedholder: SHARON J BJORNGAARD
Address: 870 5TH ST W
Map Area: 72 ZUMBROTA-R
Subdivision: 72740 UNPLATTED LAND
Tax District: ZUMBROTA CITY 2805
Land SF: 15,390 **Total Acres:** 0.353

Residential Dwelling

Style: 1 Story Frame
Arch Style: N/A
TLA/GLA: 1,840 / 1,840 **Year Built:** 1949
Ttl Rms: 5 **Ttl Bdrms:** 2
Bdrms Above: 2 **Bdrms Blw:** --
Plumb Cnt: 1 **Fixture Cnt:** 2
Bsmt SF: -- **Attic SF:** --
Bsmt Stalls: -- **Garage SF:** 2,327
Bsmt Finish 1:
Condition: NML **Grade:** 4+5 **F/E/O%:** 0/0/5

Sale

Sale Price: \$145,000 **Date:** 2/18/2016
Recording: 628556 **Code:** D000

Buyer: SHARON J BJORNGAARD
Seller: DANA A ELLEFSON & KAREN L WALSTAD



PIN: 72.100.2220
Route: 000-000-000
Deedholder: LINDSEY DITTMER
Address: 1360 EAST AVE
Map Area: 72 ZUMBROTA-R
Subdivision: 72100 ORIGINAL PLAT
Tax District: ZUMBROTA CITY 2805
Land SF: 7,200 **Total Acres:** 0.165

Residential Dwelling

Style: 1 Story Frame
Arch Style: N/A
TLA/GLA: 912 / 912 **Year Built:** 1960
Ttl Rms: 5 **Ttl Bdrms:** 3
Bdrms Above: 3 **Bdrms Blw:** --
Plumb Cnt: 2 **Fixture Cnt:** 2
Bsmt SF: 912 **Attic SF:** --
Bsmt Stalls: -- **Garage SF:** 308
Bsmt Finish 1: Rec. Room (Single) 400 Low
Condition: A NML **Grade:** 3-10 **F/E/O%:** 0/0/0

Sale

Sale Price: \$141,892 **Date:** 5/3/2016
Recording: 630492 **Code:** D000

Buyer: LINDSEY DITTMER
Seller: MICHAEL & JONI WALERAK



PIN: 72.100.1750
Route: 000-000-000
Deedholder: JODI CHRISTOPHERSON
Address: 568 EAST AVE
Map Area: 72 ZUMBROTA-R
Subdivision: 72100 ORIGINAL PLAT
Tax District: ZUMBROTA CITY 2805
Land SF: 9,720 **Total Acres:** 0.223

Residential Dwelling

Style: 1 Story Frame
Arch Style: N/A
TLA/GLA: 1,214 / 1,214 **Year Built:** 1966
Ttl Rms: 7 **Ttl Bdrms:** 2
Bdrms Above: 2 **Bdrms Blw:** --
Plumb Cnt: 2 **Fixture Cnt:** 2
Bsmt SF: 1,214 **Attic SF:** --
Bsmt Stalls: 1 **Garage SF:** --
Bsmt Finish 1: Rec. Room W/ Walk-out 600 Avg
Condition: NML **Grade:** 3-10 **F/E/O%:** 0/0/0

Sale

Sale Price: \$142,385 **Date:** 12/1/2015
Recording: 627237 **Code:** D000

Buyer: JODI CHRISTOPHERSON & MICHAEL JOHNSON
Seller: JASON & MICHELLE FREY



PIN: 72.100.2110
Route: 000-000-000
Deedholder: THOMAS M KREINBRING
Address: 1225 MAIN ST S
Map Area: 72 ZUMBROTA-R
Subdivision: 72100 ORIGINAL PLAT
Tax District: ZUMBROTA CITY 2805
Land SF: 12,000 **Total Acres:** 0.276

Residential Dwelling

Style: 1 Story Frame
Arch Style: N/A
TLA/GLA: 1,448 / 1,448 **Year Built:** 1952
Ttl Rms: 7 **Ttl Bdrms:** 3
Bdrms Above: 3 **Bdrms Blw:** --
Plumb Cnt: 1 **Fixture Cnt:** 2
Bsmt SF: 1,328 **Attic SF:** --
Bsmt Stalls: -- **Garage SF:** 308
Bsmt Finish 1: Rec. Room (Single) 325 Low
Condition: NML **Grade:** 4+10 **F/E/O%:** 0/0/0

Sale

Sale Price: \$144,900 **Date:** 7/20/2016
Recording: 631971 **Code:** D000

Buyer: THOMAS M KREINBRING
Seller: ROBERT H & VIRGINIA A SCHMIDT



PIN: 72.100.2030
Route: 000-000-000
Deedholder: JANICE A FRISK
Address: 1050 EAST AVE
Map Area: 72 ZUMBROTA-R
Subdivision: 72100 ORIGINAL PLAT
Tax District: ZUMBROTA CITY 2805
Land SF: 10,800 **Total Acres:** 0.248

Residential Dwelling

Style: 1 1/2 Story Frame
Arch Style: N/A
TLA/GLA: 1,816 / 1,245 / 571 **Year Built:** 1900
Ttl Rms: 6 **Ttl Bdrms:** 3
Bdrms Above: 3 **Bdrms Blw:** --
Plumb Cnt: 2 **Fixture Cnt:** 3
Bsmt SF: 1,215 **Attic SF:** --
Bsmt Stalls: -- **Garage SF:** 648
Bsmt Finish 1:
Condition: A NML **Grade:** 3-10 **F/E/O%:** 0/0/0

Sale

Sale Price: \$145,000 **Date:** 5/31/2016
Recording: 631102 **Code:** D000

Buyer: JANICE A FRISK
Seller: DEANNE KNUTSON



PIN: 72.540.0340
Route: 000-000-000
Deedholder: CHRISTOPHER M DAMSON
Address: 575 1ST AVE E
Map Area: 72 ZUMBROTA-R
Subdivision: 72540 STEARNS ADDITION
Tax District: ZUMBROTA CITY 2805
Land SF: 14,400 **Total Acres:** 0.331

Residential Dwelling

Style: 1 Story Frame
Arch Style: N/A
TLA/GLA: 1,128 / 1,128 **Year Built:** 1957
Ttl Rms: 8 **Ttl Bdrms:** 3
Bdrms Above: 2 **Bdrms Blw:** 1
Plumb Cnt: 2 **Fixture Cnt:** 3
Bsmt SF: 1,128 **Attic SF:** --
Bsmt Stalls: -- **Garage SF:** 336
Bsmt Finish 1: Living Qtrs. W/ Walk-out 1000 Avg
Condition: NML **Grade:** 4 **F/E/O%:** 0/0/0

Sale

Sale Price: \$151,250 **Date:** 7/22/2016
Recording: 632055 **Code:** D000

Buyer: CHRISTOPHER M DAMSON
Seller: KERMIT M BJORLIE



PIN: 72.745.0010
Route: 000-000-000
Deedholder: DORIS M TIEDEMANN
Address: 380 LANCASTER DR
Map Area: 72 ZUMBROTA-R
Subdivision: 72745 WEDGE LUMBER 1ST SUB
Tax District: ZUMBROTA CITY 2805
Land SF: 7,970 **Total Acres:** 0.183

Residential Dwelling

Style: 1 Story Frame
Arch Style: N/A
TLA/GLA: 1,351 / 1,351 **Year Built:** 2000
Ttl Rms: 5 **Ttl Bdrms:** 2
Bdrms Above: 2 **Bdrms Blw:** --
Plumb Cnt: 2 **Fixture Cnt:** 2
Bsmt SF: -- **Attic SF:** --
Bsmt Stalls: -- **Garage SF:** 440
Bsmt Finish 1:
Condition: A NML **Grade:** 3+5 **F/E/O%:** 0/0/0

Sale

Sale Price: \$155,000 **Date:** 12/28/2015
Recording: 627530 **Code:** D000

Buyer: LEW FRENCH
Seller: DANIEL RODGERS ET AL



PIN: 72.160.0230
Route: 000-000-000
Deedholder: ARON LODERMEIER
Address: 277 3RD ST W
Map Area: 72 ZUMBROTA-R
Subdivision: 72160 A S LOT 4 NE1/4 36
Tax District: ZUMBROTA CITY 2805
Land SF: 7,200 **Total Acres:** 0.165

Residential Dwelling

Style: 1 1/2 Story Frame
Arch Style: N/A
TLA/GLA: 1,789 / 1,236 / 553 **Year Built:** 1900
Ttl Rms: 7 **Ttl Bdrms:** 4
Bdrms Above: 4 **Bdrms Blw:** --
Plumb Cnt: 1 **Fixture Cnt:** 2
Bsmt SF: 1,236 **Attic SF:** --
Bsmt Stalls: -- **Garage SF:** 528
Bsmt Finish 1:
Condition: V Good **Grade:** 3-10 **F/E/O%:** 0/0/0

Sale

Sale Price: \$157,000 **Date:** 5/3/2016
Recording: 630198 **Code:** D000

Buyer: ARON & MELANIE LODERMEIER
Seller: TIMOTHY & ASHLEY FULLER



PIN: 72.100.0880
Route: 000-000-000
Deedholder: MEAGHAN R SHELSTAD
Address: 787 WEST AVE
Map Area: 72 ZUMBROTA-R
Subdivision: 72100 ORIGINAL PLAT
Tax District: ZUMBROTA CITY 2805
Land SF: 10,200 **Total Acres:** 0.234

Residential Dwelling

Style: 1 Story Frame
Arch Style: N/A
TLA/GLA: 1,296 / 1,296 **Year Built:** 1970
Ttl Rms: 8 **Ttl Bdrms:** 4
Bdrms Above: 3 **Bdrms Blw:** 1
Plumb Cnt: 1 **Fixture Cnt:** 2
Bsmt SF: 1,296 **Attic SF:** --
Bsmt Stalls: -- **Garage SF:** 336
Bsmt Finish 1: Living Qtrs. W/ Walk-out 1100 Avg
Condition: NML **Grade:** 3-10 **F/E/O%:** 0/0/0

Sale

Sale Price: \$151,505 **Date:** 5/26/2016
Recording: 631319 **Code:** D000

Buyer: MEAGHAN R SHELSTAD & TERENCE A HUDALL
Seller: SCOTT & KATIE MORGAN



PIN: 72.440.0360
Route: 000-000-000
Deedholder: LISA COPEMAN
Address: 664 PLEASANT AVE
Map Area: 72 ZUMBROTA-R
Subdivision: 72440 MOUNT PLEASANT ADD
Tax District: ZUMBROTA CITY 2805
Land SF: 11,562 **Total Acres:** 0.265

Residential Dwelling

Style: Split Foyer Frame
Arch Style: N/A
TLA/GLA: 1,026 / 1,026 **Year Built:** 1965
Ttl Rms: 7 **Ttl Bdrms:** 4
Bdrms Above: 2 **Bdrms Blw:** 2
Plumb Cnt: 2 **Fixture Cnt:** 3
Bsmt SF: 1,026 **Attic SF:** --
Bsmt Stalls: -- **Garage SF:** 468
Bsmt Finish 1: Living Qtrs. W/ Walk-out 900 Avg
Condition: V Good **Grade:** 4+10 **F/E/O%:** 0/0/0

Sale

Sale Price: \$158,500 **Date:** 1/29/2016
Recording: 628282 **Code:** D000

Buyer: LISA COPEMAN & TRAVIS ARMSTRONG
Seller: ERIC & WENDY WESTLAKE



PIN: 72.760.0060
Route: 000-000-000
Deedholder: SARA M QUINN
Address: 569 4TH ST E
Map Area: 72 ZUMBROTA-R
Subdivision: 72760 WILLOWMERE ADDITION
Tax District: ZUMBROTA CITY 2805
Land SF: 10,560 **Total Acres:** 0.242

Residential Dwelling

Style: Split Foyer Frame
Arch Style: N/A
TLA/GLA: 1,205 / 1,205 **Year Built:** 2003
Ttl Rms: -- **Ttl Bdrms:** --
Bdrms Above: -- **Bdrms Blw:** --
Plumb Cnt: 1 **Fixture Cnt:** 1
Bsmt SF: 1,170 **Attic SF:** --
Bsmt Stalls: -- **Garage SF:** 484
Bsmt Finish 1: Standard Finish 500 Avg
Condition: NML **Grade:** 3 **F/E/O%:** 0/0/0

Sale

Sale Price: \$153,683 **Date:** 5/18/2016
Recording: 633509 **Code:** D000

Buyer: SARA M QUINN
Seller: PETER J & JESSICA E BANITT



PIN: 72.280.0120
Route: 000-000-000
Deedholder: JOAN M HENRIKSEN
Address: 515 6TH ST W
Map Area: 72 ZUMBROTA-R
Subdivision: 72280 FREEMANS ADDITION
Tax District: ZUMBROTA CITY 2805
Land SF: 8,360 **Total Acres:** 0.192

Residential Dwelling

Style: 1 Story Frame
Arch Style: N/A
TLA/GLA: 2,207 / 1,778 / 429 **Year Built:** 1949
Ttl Rms: 6 **Ttl Bdrms:** 3
Bdrms Above: 3 **Bdrms Blw:** --
Plumb Cnt: 2 **Fixture Cnt:** 3
Bsmt SF: 1,226 **Attic SF:** 429
Bsmt Stalls: -- **Garage SF:** 500
Bsmt Finish 1:
Condition: NML **Grade:** 4+10 **F/E/O%:** 0/0/0

Sale

Sale Price: \$160,000 **Date:** 3/15/2016
Recording: 628987 **Code:** D000

Buyer: JOAN M HENRIKSEN
Seller: SUSAN B QUIRING



PIN: 72.700.0420
Route: 000-000-000
Deedholder: MATTHEW A SOUTHER
Address: 15 MILL ST
Map Area: 72 ZUMBROTA-R
Subdivision: 72700 UNPLATTED LAND
Tax District: ZUMBROTA CITY 2805
Land SF: 20,436 **Total Acres:** 0.469

Residential Dwelling

Style: 2 Story Frame
Arch Style: N/A
TLA/GLA: 2,346 / 1,193 / 1,153 **Year Built:** 1903
Ttl Rms: 8 **Ttl Bdrms:** 4
Bdrms Above: 4 **Bdrms Blw:** --
Plumb Cnt: 3 **Fixture Cnt:** 4
Bsmt SF: 1,153 **Attic SF:** --
Bsmt Stalls: -- **Garage SF:** 240
Bsmt Finish 1: Standard Finish 275 Avg
Condition: NML **Grade:** 4+10 **F/E/O%:** 0/0/0

Sale

Sale Price: \$158,000 **Date:** 3/31/2016
Recording: 629260 **Code:** D000

Buyer: MATTHEW A SOUTHER & KATLYN E O'NEILL
Seller: HAZEL O BAILEY ET AL



PIN: 72.400.0110
Route: 000-000-000
Deedholder: RYAN J MOKRZYCKI
Address: 356 WARREN AVE
Map Area: 72 ZUMBROTA-R
Subdivision: 72400 MARCHS ADDITION
Tax District: ZUMBROTA CITY 2805
Land SF: 12,000 **Total Acres:** 0.276

Residential Dwelling

Style: 2 Story Frame
Arch Style: N/A
TLA/GLA: 1,993 / 1,032 / 961 **Year Built:** 1897
Ttl Rms: 8 **Ttl Bdrms:** 3
Bdrms Above: 3 **Bdrms Blw:** --
Plumb Cnt: 3 **Fixture Cnt:** 3
Bsmt SF: 480 **Attic SF:** --
Bsmt Stalls: -- **Garage SF:** 484
Bsmt Finish 1:
Condition: A NML **Grade:** 4+5 **F/E/O%:** 0/0/0

Sale

Sale Price: \$158,110 **Date:** 5/20/2016
Recording: 630552 **Code:** D000

Buyer: RYAN J & LAURA J MOKRZYCKI
Seller: MICHELLE D BEYER



PIN: 72.320.0110
Route: 000-000-000
Deedholder: MATTHEW W NEUMANN
Address: 315 PARKVIEW CIR
Map Area: 72 ZUMBROTA-R
Subdivision: 72320 GOLDEN VIEW 2ND ADD
Tax District: ZUMBROTA CITY 2805
Land SF: 14,513 **Total Acres:** 0.333

Residential Dwelling

Style: Split Foyer Frame
Arch Style: N/A
TLA/GLA: 864 / 864 **Year Built:** 1977
Ttl Rms: 7 **Ttl Bdrms:** 3
Bdrms Above: 2 **Bdrms Blw:** 1
Plumb Cnt: 1 **Fixture Cnt:** 2
Bsmt SF: 864 **Attic SF:** --
Bsmt Stalls: -- **Garage SF:** 700
Bsmt Finish 1: Living Qtrs. (Multi) 725 Avg
Condition: NML **Grade:** 4+5 **F/E/O%:** 0/0/0

Sale

Sale Price: \$165,000 **Date:** 11/11/2015
Recording: 627293 **Code:** D000

Buyer: MATTHEW W & ALICIA A NEUMANN
Seller: DAVID & ANDREA KIENHOLZ



350 12TH ST E -- ZUMBROTA

PIN: 72.520.0150
Route: 000-000-000
Deedholder: MOLLY M GROVER
Address: 350 12TH ST E
Map Area: 72 ZUMBROTA-R
Subdivision: 72520 SCHERERS FIRST ADD
Tax District: ZUMBROTA CITY 2805
Land SF: 9,651 **Total Acres:** 0.222

Residential Dwelling

Style: Split Level Frame
Arch Style: N/A
TLA/GLA: 1,088 / 1,088 **Year Built:** 1975
Ttl Rms: 7 **Ttl Bdrms:** 3
Bdrms Above: 3 **Bdrms Blw:** --
Plumb Cnt: 2 **Fixture Cnt:** 2
Bsmt SF: 1,028 **Attic SF:** --
Bsmt Stalls: -- **Garage SF:** 512
Bsmt Finish 1: Rec. Room (Single) 500 Avg
Condition: NML **Grade:** 3-5 **F/E/O%:** 0/0/0

Sale

Sale Price: \$166,000 **Date:** 7/29/2016
Recording: 632251 **Code:** D000

Buyer: MOLLY M GROVER
Seller: KARI L LOWRIE



PIN: 72.266.0100
Route: 000-000-000
Deedholder: LANIE GOODWIN ET AL
Address: 435 LALLY CT
Map Area: 72 ZUMBROTA-R
Subdivision: 72266 BIGELOW'S 2ND SUB
Tax District: ZUMBROTA CITY 2805
Land SF: 11,973 **Total Acres:** 0.275

Residential Dwelling

Style: Split Foyer Frame
Arch Style: N/A
TLA/GLA: 1,060 / 1,060 **Year Built:** 2002
Ttl Rms: 7 **Ttl Bdrms:** 3
Bdrms Above: 2 **Bdrms Blw:** 1
Plumb Cnt: 1 **Fixture Cnt:** 2
Bsmt SF: 1,060 **Attic SF:** --
Bsmt Stalls: -- **Garage SF:** 484
Bsmt Finish 1: Living Qtrs. (Multi) 950 Avg
Condition: NML **Grade:** 3+5 **F/E/O%:** 0/0/0

Sale

Sale Price: \$171,902 **Date:** 5/3/2016
Recording: 630613 **Code:** D000

Buyer: LANIE MORROW ET AL
Seller: DANIEL & GRETCHEN TORGRIMSON

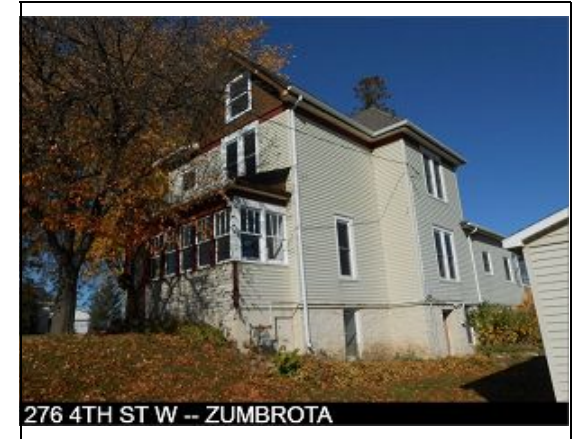

276 4TH ST W -- ZUMBROTA

PIN: 72.580.0040
Route: 000-000-000
Deedholder: DAVID P MELLGREN
Address: 276 4TH ST W
Map Area: 72 ZUMBROTA-R
Subdivision: 72580 THOM S L 4 NE 1/4 36
Tax District: ZUMBROTA CITY 2805
Land SF: 13,200 **Total Acres:** 0.303

Residential Dwelling

Style: 2 Story Frame
Arch Style: N/A
TLA/GLA: 1,716 / 976 / 740 **Year Built:** 1900
Ttl Rms: 7 **Ttl Bdrms:** 3
Bdrms Above: 3 **Bdrms Blw:** --
Plumb Cnt: 2 **Fixture Cnt:** 3
Bsmt SF: 880 **Attic SF:** 148
Bsmt Stalls: -- **Garage SF:** 760
Bsmt Finish 1: Rec. Room W/ Walk-out 250 Low
Condition: A NML **Grade:** 3-10 **F/E/O%:** 0/0/0

Sale

Sale Price: \$172,000 **Date:** 8/5/2016
Recording: 632579 **Code:** D000

Buyer: DAVID P & SHAYNA J MELLGREN
Seller: KYLE & TONYA AUGSBURGER



PIN: 72.801.0500
Route: 000-000-000
Deedholder: JAMES A BENSON
Address: 2096 20TH ST E
Map Area: 72 ZUMBROTA-R
Subdivision: 72801 ZUMBRO WOODLANDS 2ND
Tax District: ZUMBROTA CITY 2805
Land SF: 8,135 **Total Acres:** 0.187

Residential Dwelling

Style: Split Foyer Frame
Arch Style: N/A
TLA/GLA: 988 / 988 **Year Built:** 2012
Ttl Rms: 8 **Ttl Bdrms:** 4
Bdrms Above: 2 **Bdrms Blw:** 2
Plumb Cnt: 1 **Fixture Cnt:** 2
Bsmt SF: 988 **Attic SF:** --
Bsmt Stalls: -- **Garage SF:** 649
Bsmt Finish 1: Living Qtrs. (Multi) 850 Avg
Condition: NML **Grade:** 3+5 **F/E/O%:** 0/0/0

Sale

Sale Price: \$171,000 **Date:** 8/12/2016
Recording: 632699 **Code:** D000

Buyer: JAMES A & RACHEL L BENSON
Seller: DARCY C LEONE



PIN: 72.740.0840
Route: 000-000-000
Deedholder: RAELENE A PELTIER
Address: 877 4TH ST W
Map Area: 72 ZUMBROTA-R
Subdivision: 72740 UNPLATTED LAND
Tax District: ZUMBROTA CITY 2805
Land SF: 6,750 **Total Acres:** 0.155

Residential Dwelling

Style: 1 1/2 Story Frame
Arch Style: N/A
TLA/GLA: 1,558 / 1,191 / 368 **Year Built:** 1900
Ttl Rms: 5 **Ttl Bdrms:** 3
Bdrms Above: 3 **Bdrms Blw:** --
Plumb Cnt: 1 **Fixture Cnt:** 2
Bsmt SF: 786 **Attic SF:** --
Bsmt Stalls: -- **Garage SF:** 572
Bsmt Finish 1: Standard Finish 350 Avg
Condition: V Good **Grade:** 3 **F/E/O%:** 0/0/0

Sale

Sale Price: \$171,900 **Date:** 6/7/2016
Recording: 631137 **Code:** D000

Buyer: RAELENE A PELTIER
Seller: RYAN & MARCELLA ZEMKE



PIN: 72.400.0150
Route: 000-000-000
Deedholder: THOMAS J KOPPELMAN
Address: 678 4TH ST W
Map Area: 72 ZUMBROTA-R
Subdivision: 72400 MARCHS ADDITION
Tax District: ZUMBROTA CITY 2805
Land SF: 13,350 **Total Acres:** 0.307

Residential Dwelling

Style: 2 Story Frame
Arch Style: N/A
TLA/GLA: 1,560 / 780 / 780 **Year Built:** 1930
Ttl Rms: 6 **Ttl Bdrms:** 3
Bdrms Above: 3 **Bdrms Blw:** --
Plumb Cnt: 2 **Fixture Cnt:** 2
Bsmt SF: 780 **Attic SF:** --
Bsmt Stalls: -- **Garage SF:** 384
Bsmt Finish 1:
Condition: EXCEL **Grade:** 3-10 **F/E/O%:** 0/0/0

Sale

Sale Price: \$174,900 **Date:** 7/29/2016
Recording: 632130 **Code:** D000

Buyer: THOMAS J KOPPELMAN & JESSICA M STANTON
Seller: ENDER & CASSANDRA GOCMEN



PIN: 72.100.0160
Route: 000-000-000
Deedholder: ANA HELGET
Address: 616 WEST AVE
Map Area: 72 ZUMBROTA-R
Subdivision: 72100 ORIGINAL PLAT
Tax District: ZUMBROTA CITY 2805
Land SF: 20,400 **Total Acres:** 0.468

Residential Dwelling

Style: 1 Story Frame
Arch Style: N/A
TLA/GLA: 1,864 / 1,864 **Year Built:** 1947
Ttl Rms: 7 **Ttl Bdrms:** 5
Bdrms Above: 4 **Bdrms Blw:** 1
Plumb Cnt: 1 **Fixture Cnt:** 2
Bsmt SF: 1,360 **Attic SF:** --
Bsmt Stalls: -- **Garage SF:** 264
Bsmt Finish 1: Living Qtrs. W/ Walk-out 600 Avg
Condition: A NML **Grade:** 3-5 **F/E/O%:** 0/0/0

Sale

Sale Price: \$179,900 **Date:** 10/23/2015
Recording: 626304 **Code:** D000

Buyer: ANA & CLINTON HELGET
Seller: PAUL & SHANNON ZIELSDORF



PIN: 72.300.0010
Route: 000-000-000
Deedholder: DAVID N MILLIKEN
Address: 337 AQUA DR
Map Area: 72 ZUMBROTA-R
Subdivision: 72300 GOLDEN VIEW ADD
Tax District: ZUMBROTA CITY 2805
Land SF: 13,345 **Total Acres:** 0.306

Residential Dwelling

Style: 1 Story Frame
Arch Style: N/A
TLA/GLA: 1,128 / 1,128 **Year Built:** 1978
Ttl Rms: 6 **Ttl Bdrms:** 3
Bdrms Above: 3 **Bdrms Blw:** --
Plumb Cnt: 2 **Fixture Cnt:** 2
Bsmt SF: 1,128 **Attic SF:** --
Bsmt Stalls: -- **Garage SF:** 700
Bsmt Finish 1: Rec. Room (Single) 550 Avg
Condition: A NML **Grade:** 3-10 **F/E/O%:** 0/0/0

Sale

Sale Price: \$179,900 **Date:** 6/15/2016
Recording: 631270 **Code:** D000

Buyer: DAVID N & JUDY K MILLIKEN
Seller: DANETTE A BAKKEN



PIN: 72.745.0010
Route: 000-000-000
Deedholder: DORIS M TIEDEMANN
Address: 380 LANCASTER DR
Map Area: 72 ZUMBROTA-R
Subdivision: 72745 WEDGE LUMBER 1ST SUB
Tax District: ZUMBROTA CITY 2805
Land SF: 7,970 **Total Acres:** 0.183

Residential Dwelling

Style: 1 Story Frame
Arch Style: N/A
TLA/GLA: 1,351 / 1,351 **Year Built:** 2000
Ttl Rms: 5 **Ttl Bdrms:** 2
Bdrms Above: 2 **Bdrms Blw:** --
Plumb Cnt: 2 **Fixture Cnt:** 2
Bsmt SF: -- **Attic SF:** --
Bsmt Stalls: -- **Garage SF:** 440
Bsmt Finish 1:
Condition: A NML **Grade:** 3+5 **F/E/O%:** 0/0/0

Sale

Sale Price: \$180,000 **Date:** 3/11/2016
Recording: 628980 **Code:** D000

Buyer: DORIS M TIEDEMANN
Seller: LEW FRENCH & CLAUDIA MACEDO



PIN: 72.320.0040
Route: 000-000-000
Deedholder: DION E FLASKA
Address: 308 PARKVIEW CRV
Map Area: 72 ZUMBROTA-R
Subdivision: 72320 GOLDEN VIEW 2ND ADD
Tax District: ZUMBROTA CITY 2805
Land SF: 15,578 **Total Acres:** 0.358

Residential Dwelling

Style: Split Foyer Frame
Arch Style: N/A
TLA/GLA: 1,078 / 1,078 **Year Built:** 1976
Ttl Rms: 6 **Ttl Bdrms:** 3
Bdrms Above: 1 **Bdrms Blw:** 2
Plumb Cnt: 2 **Fixture Cnt:** 3
Bsmt SF: 1,078 **Attic SF:** --
Bsmt Stalls: -- **Garage SF:** 624
Bsmt Finish 1: Living Qtrs. (Multi) 850 Low
Condition: NML **Grade:** 4+5 **F/E/O%:** 0/0/0

Sale

Sale Price: \$176,540 **Date:** 6/24/2016
Recording: 631409 **Code:** D000

Buyer: DION E & SUZANNE E FLASKA
Seller: NATALIE Y TODD



PIN: 72.266.0290
Route: 000-000-000
Deedholder: JODI L CHRISTOPHERSON
Address: 497 LALLY LN
Map Area: 72 ZUMBROTA-R
Subdivision: 72266 BIGELOW'S 2ND SUB
Tax District: ZUMBROTA CITY 2805
Land SF: 14,759 **Total Acres:** 0.339

Residential Dwelling

Style: Split Foyer Frame
Arch Style: N/A
TLA/GLA: 1,000 / 1,000 **Year Built:** 2001
Ttl Rms: 5 **Ttl Bdrms:** 2
Bdrms Above: 2 **Bdrms Blw:** --
Plumb Cnt: 1 **Fixture Cnt:** 1
Bsmt SF: 936 **Attic SF:** --
Bsmt Stalls: -- **Garage SF:** 640
Bsmt Finish 1: Standard Finish 650 Avg
Condition: NML **Grade:** 3 **F/E/O%:** 0/0/0

Sale

Sale Price: \$182,000 **Date:** 4/11/2016
Recording: 629732 **Code:** D000

Buyer: JODI L CHRISTOPHERSON
Seller: JASON & TERESA NELSON

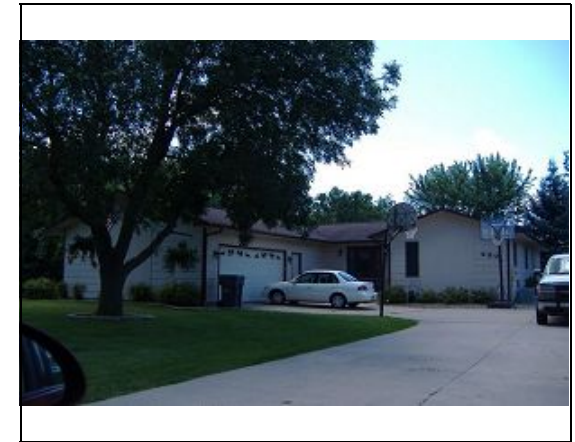

PIN: 72.340.0140
Route: 000-000-000
Deedholder: KURT L MEHRKENS
Address: 430 FORESTVIEW CURVE
Map Area: 72 ZUMBROTA-R
Subdivision: 72340 GOLDEN VIEW 3RD ADD
Tax District: ZUMBROTA CITY 2805
Land SF: 15,000 **Total Acres:** 0.344

Residential Dwelling

Style: 1 Story Frame
Arch Style: N/A
TLA/GLA: 1,576 / 1,576 **Year Built:** 1979
Ttl Rms: 8 **Ttl Bdrms:** 4
Bdrms Above: 3 **Bdrms Blw:** 1
Plumb Cnt: 1 **Fixture Cnt:** 2
Bsmt SF: 1,320 **Attic SF:** --
Bsmt Stalls: -- **Garage SF:** 576
Bsmt Finish 1: Living Qtrs. (Multi) 650 Low
Condition: NML **Grade:** 3 **F/E/O%:** 0/0/0

Sale

Sale Price: \$180,000 **Date:** 7/27/2016
Recording: 632072 **Code:** D000

Buyer: KURT L & CHARISE N MEHRKENS
Seller: KEVIN & BEVERLY PRODZINSKI



PIN: 72.800.0330
Route: 000-000-000
Deedholder: STANLEY A ANDERSON
Address: 1924 PIONEER LN
Map Area: 72 ZUMBROTA-R
Subdivision: 72800 ZUMBRO WOODLANDS
Tax District: ZUMBROTA CITY 2805
Land SF: 7,707 **Total Acres:** 0.177

Residential Dwelling

Style: 1 Story Frame
Arch Style: N/A
TLA/GLA: 1,017 / 1,017 **Year Built:** 2004
Ttl Rms: 5 **Ttl Bdrms:** 2
Bdrms Above: 2 **Bdrms Blw:** --
Plumb Cnt: 1 **Fixture Cnt:** 1
Bsmt SF: 1,017 **Attic SF:** --
Bsmt Stalls: -- **Garage SF:** 532
Bsmt Finish 1: Rec. Room W/ Walk-out 850 Avg
Condition: NML **Grade:** 3 **F/E/O%:** 0/0/0

Sale

Sale Price: \$185,567 **Date:** 10/23/2015
Recording: 626275 **Code:** D000

Buyer: STANLEY A ANDERSON
Seller: AARON M & JESSICA M RUDE



PIN: 72.800.0250
Route: 000-000-000
Deedholder: ALBERT C BODENHAMER
Address: 405 19TH ST E
Map Area: 72 ZUMBROTA-R
Subdivision: 72800 ZUMBRO WOODLANDS
Tax District: ZUMBROTA CITY 2805
Land SF: 43,560 **Total Acres:** 1.000

Residential Dwelling

Style: 1 Story Townhouse
Arch Style: N/A
TLA/GLA: 1,080 / 1,080 **Year Built:** 2014
Ttl Rms: 7 **Ttl Bdrms:** 2
Bdrms Above: 2 **Bdrms Blw:** --
Plumb Cnt: 2 **Fixture Cnt:** 2
Bsmt SF: -- **Attic SF:** --
Bsmt Stalls: -- **Garage SF:** 647
Bsmt Finish 1:
Condition: NML **Grade:** 3+10 **F/E/O%:** 0/0/0

Sale

Sale Price: \$193,400 **Date:** 1/15/2016
Recording: 627978 **Code:** D000

Buyer: ALBERT C & SUSAN V BODENHAMER
Seller: BIGELOW HOMES LLC



PIN: 72.266.0120
Route: 000-000-000
Deedholder: BRENT L RATHS
Address: 488 LALLY LN
Map Area: 72 ZUMBROTA-R
Subdivision: 72266 BIGELOW'S 2ND SUB
Tax District: ZUMBROTA CITY 2805
Land SF: 13,987 **Total Acres:** 0.321

Residential Dwelling

Style: Split Foyer Frame
Arch Style: N/A
TLA/GLA: 1,192 / 1,192 **Year Built:** 2001
Ttl Rms: 8 **Ttl Bdrms:** 4
Bdrms Above: 2 **Bdrms Blw:** 2
Plumb Cnt: 1 **Fixture Cnt:** 2
Bsmt SF: 1,192 **Attic SF:** --
Bsmt Stalls: -- **Garage SF:** 572
Bsmt Finish 1: Living Qtrs. (Multi) 1000 Avg
Condition: NML **Grade:** 3 **F/E/O%:** 0/0/0

Sale

Sale Price: \$190,237 **Date:** 1/7/2016
Recording: 627768 **Code:** D000

Buyer: BRENT L RATHS
Seller: TIMOTHY JR & BRITTNEY NORRIS



PIN: 72.440.0120
Route: 000-000-000
Deedholder: JAMIE L MOORE
Address: 821 PLEASANT AVE
Map Area: 72 ZUMBROTA-R
Subdivision: 72440 MOUNT PLEASANT ADD
Tax District: ZUMBROTA CITY 2805
Land SF: 16,052 **Total Acres:** 0.369

Residential Dwelling

Style: 1 Story Frame
Arch Style: N/A
TLA/GLA: 1,888 / 1,888 **Year Built:** 1980
Ttl Rms: 8 **Ttl Bdrms:** 3
Bdrms Above: 3 **Bdrms Blw:** --
Plumb Cnt: 1 **Fixture Cnt:** 2
Bsmt SF: 1,888 **Attic SF:** --
Bsmt Stalls: -- **Garage SF:** 484
Bsmt Finish 1: Rec. Room (Single) 925 Avg
Condition: NML **Grade:** 3-5 **F/E/O%:** 0/0/0

Sale

Sale Price: \$195,000 **Date:** 4/15/2016
Recording: 629650 **Code:** D000

Buyer: JAMIE L & LORI A MOORE
Seller: DORIS M TIEDEMANN



PIN: 72.560.0251
Route: 000-000-000
Deedholder: DONALD C WORLEY
Address: 345 CENTRAL AVE
Map Area: 72 ZUMBROTA-R
Subdivision: 72560 THOMPSONS ADDITION
Tax District: ZUMBROTA CITY 2805
Land SF: 5,391 **Total Acres:** 0.124

Residential Dwelling

Style: 1 Story Townhouse
Arch Style: N/A
TLA/GLA: 1,396 / 1,396 **Year Built:** 2005
Ttl Rms: 5 **Ttl Bdrms:** 2
Bdrms Above: 2 **Bdrms Blw:** --
Plumb Cnt: 1 **Fixture Cnt:** 2
Bsmt SF: -- **Attic SF:** --
Bsmt Stalls: -- **Garage SF:** 504
Bsmt Finish 1:
Condition: A NML **Grade:** 3+5 **F/E/O%:** 0/0/0

Sale

Sale Price: \$198,000 **Date:** 3/25/2016
Recording: 629199 **Code:** D000

Buyer: PATRICIA M ANDERSON
Seller: DOROTHY E LOHMANN



PIN: 72.412.0040
Route: 000-000-000
Deedholder: JEREMY WATTERS
Address: 1004 2ND ST W
Map Area: 72 ZUMBROTA-R
Subdivision: 72412 MEYERHOFER 2ND SUB
Tax District: ZUMBROTA CITY 2805
Land SF: 17,468 **Total Acres:** 0.401

Residential Dwelling

Style: Split Foyer Frame
Arch Style: N/A
TLA/GLA: 1,277 / 1,277 **Year Built:** 1996
Ttl Rms: 9 **Ttl Bdrms:** 4
Bdrms Above: 2 **Bdrms Blw:** 2
Plumb Cnt: 1 **Fixture Cnt:** 3
Bsmt SF: 1,182 **Attic SF:** --
Bsmt Stalls: -- **Garage SF:** 491
Bsmt Finish 1: Living Qtrs. W/ Walk-out 1000 Avg
Condition: NML **Grade:** 3-10 **F/E/O%:** 0/0/0

Sale

Sale Price: \$192,545 **Date:** 6/29/2016
Recording: 631942 **Code:** D000

Buyer: JEREMY WATTERS & AMY QUALEY
Seller: JESSICA DEFRANG



PIN: 72.560.0251
Route: 000-000-000
Deedholder: DONALD C WORLEY
Address: 345 CENTRAL AVE
Map Area: 72 ZUMBROTA-R
Subdivision: 72560 THOMPSONS ADDITION
Tax District: ZUMBROTA CITY 2805
Land SF: 5,391 **Total Acres:** 0.124

Residential Dwelling

Style: 1 Story Townhouse
Arch Style: N/A
TLA/GLA: 1,396 / 1,396 **Year Built:** 2005
Ttl Rms: 5 **Ttl Bdrms:** 2
Bdrms Above: 2 **Bdrms Blw:** --
Plumb Cnt: 1 **Fixture Cnt:** 2
Bsmt SF: -- **Attic SF:** --
Bsmt Stalls: -- **Garage SF:** 504
Bsmt Finish 1:
Condition: A NML **Grade:** 3+5 **F/E/O%:** 0/0/0

Sale

Sale Price: \$200,000 **Date:** 8/5/2016
Recording: 632428 **Code:** D000

Buyer: DONALD C & KIMBERLY A WORLEY
Seller: SUZANNE L LANGEVIN ET AL



PIN: 72.388.0190
Route: 000-000-000
Deedholder: DANETTE A BAKKEN
Address: 104 HIGHLAND CIR
Map Area: 72 ZUMBROTA-R
Subdivision: 72388 HIGHLANDS OF ZUMBROTA 2ND
Tax District: ZUMBROTA CITY 2805
Land SF: 43,560 **Total Acres:** 1.000

Residential Dwelling

Style: 1 Story Frame
Arch Style: N/A
TLA/GLA: 1,240 / 1,240 **Year Built:** 2015
Ttl Rms: -- **Ttl Bdrms:** 2
Bdrms Above: 2 **Bdrms Blw:** --
Plumb Cnt: 2 **Fixture Cnt:** 2
Bsmt SF: -- **Attic SF:** --
Bsmt Stalls: -- **Garage SF:** 528
Bsmt Finish 1:
Condition: NML **Grade:** 3+5 **F/E/O%:** 0/0/0

Sale

Sale Price: \$200,900 **Date:** 6/15/2016
Recording: 631094 **Code:** D000

Buyer: DANETTE A BAKKEN
Seller: BIGELOW & LENNON CONSTRUCTION LLC



PIN: 72.740.0070
Route: 000-000-000
Deedholder: DIRK R CEDERGREN
Address: 304 2ND ST W
Map Area: 72 ZUMBROTA-R
Subdivision: 72740 UNPLATTED LAND
Tax District: ZUMBROTA CITY 2805
Land SF: 20,566 **Total Acres:** 0.472

Residential Dwelling

Style: 1 Story Frame
Arch Style: N/A
TLA/GLA: 1,463 / 1,463 **Year Built:** 1998
Ttl Rms: 8 **Ttl Bdrms:** 4
Bdrms Above: 4 **Bdrms Blw:** --
Plumb Cnt: 3 **Fixture Cnt:** 3
Bsmt SF: 1,323 **Attic SF:** --
Bsmt Stalls: -- **Garage SF:** 816
Bsmt Finish 1: Living Qtrs. W/ Walk-out 1175 Avg
Condition: NML **Grade:** 3+5 **F/E/O%:** 0/0/0

Sale

Sale Price: \$194,970 **Date:** 1/26/2016
Recording: 628748 **Code:** D000

Buyer: DIRK R & TAMARA K CEDERGREN
Seller: PATRICIA A HOSTAGER



PIN: 72.520.0250
Route: 000-000-000
Deedholder: CONWAY M JACOBSON
Address: 343 12TH ST E
Map Area: 72 ZUMBROTA-R
Subdivision: 72520 SCHERERS FIRST ADD
Tax District: ZUMBROTA CITY 2805
Land SF: 18,630 **Total Acres:** 0.428

Residential Dwelling

Style: Split Foyer Frame
Arch Style: N/A
TLA/GLA: 1,524 / 1,524 **Year Built:** 1981
Ttl Rms: 9 **Ttl Bdrms:** 4
Bdrms Above: 2 **Bdrms Blw:** 2
Plumb Cnt: 2 **Fixture Cnt:** 3
Bsmt SF: 1,316 **Attic SF:** --
Bsmt Stalls: -- **Garage SF:** 720
Bsmt Finish 1: Living Qtrs. (Multi) 1075 Avg
Condition: A NML **Grade:** 3-10 **F/E/O%:** 0/0/0

Sale

Sale Price: \$205,000 **Date:** 4/20/2016
Recording: 629762 **Code:** D000

Buyer: CONWAY M & KATHLEEN I JACOBSON
Seller: DAVID E & SANDRA J PAHL



PIN: 72.800.0340
Route: 000-000-000
Deedholder: DANIEL KELL
Address: 1930 PIONEER LN
Map Area: 72 ZUMBROTA-R
Subdivision: 72800 ZUMBRO WOODLANDS
Tax District: ZUMBROTA CITY 2805
Land SF: 7,763 **Total Acres:** 0.178

Residential Dwelling

Style: 1 Story Frame
Arch Style: N/A
TLA/GLA: 1,071 / 1,071 **Year Built:** 2004
Ttl Rms: 8 **Ttl Bdrms:** 4
Bdrms Above: 2 **Bdrms Blw:** 2
Plumb Cnt: 1 **Fixture Cnt:** 2
Bsmt SF: 1,071 **Attic SF:** --
Bsmt Stalls: -- **Garage SF:** 435
Bsmt Finish 1: Living Qtrs. W/ Walk-out 900 Avg
Condition: NML **Grade:** 3 **F/E/O%:** 0/0/0

Sale

Sale Price: \$202,500 **Date:** 9/30/2016
Recording: 633915 **Code:** D000

Buyer: DANIEL & KIMBERLY KELL
Seller: EMILY & SEAN NELSON



PIN: 72.360.0080
Route: 000-000-000
Deedholder: NICHOLAS A HALL
Address: 948 LARSON DR
Map Area: 72 ZUMBROTA-R
Subdivision: 72360 GREENBRIAR KNOLL
Tax District: ZUMBROTA CITY 2805
Land SF: 26,458 **Total Acres:** 0.607

Residential Dwelling

Style: Split Foyer Frame
Arch Style: N/A
TLA/GLA: 1,096 / 1,096 **Year Built:** 1995
Ttl Rms: 8 **Ttl Bdrms:** 4
Bdrms Above: 2 **Bdrms Blw:** 2
Plumb Cnt: 1 **Fixture Cnt:** 2
Bsmt SF: 1,040 **Attic SF:** --
Bsmt Stalls: -- **Garage SF:** 816
Bsmt Finish 1: Living Qtrs. (Multi) 900 Low
Condition: NML **Grade:** 3-5 **F/E/O%:** 0/0/0

Sale

Sale Price: \$206,000 **Date:** 4/6/2016
Recording: 27589 **Code:** D000

Buyer: NICHOLAS A HALL
Seller: SCOTT & JESSICA SHANE



PIN: 72.388.0180
Route: 000-000-000
Deedholder: DANIEL F KINGSLEY
Address: 100 HIGHLAND CIR
Map Area: 72 ZUMBROTA-R
Subdivision: 72388 HIGHLANDS OF ZUMBROTA 2ND
Tax District: ZUMBROTA CITY 2805
Land SF: 43,560 **Total Acres:** 1.000

Residential Dwelling

Style: 1 Story Townhouse
Arch Style: N/A
TLA/GLA: 1,240 / 1,240 **Year Built:** 2015
Ttl Rms: -- **Ttl Bdrms:** 2
Bdrms Above: 2 **Bdrms Blw:** --
Plumb Cnt: 2 **Fixture Cnt:** 2
Bsmt SF: -- **Attic SF:** --
Bsmt Stalls: -- **Garage SF:** 700
Bsmt Finish 1:
Condition: NML **Grade:** 3+5 **F/E/O%:** 0/0/0

Sale

Sale Price: \$217,463 **Date:** 10/30/2015
Recording: 626397 **Code:** D000

Buyer: DANIEL F & BONITA B KINGSLEY
Seller: BIGELOW & LENNON CONSTRUCTION LLC



PIN: 72.266.0010
Route: 000-000-000
Deedholder: RICK M KORZAN
Address: 509 WILLOWMERE DR
Map Area: 72 ZUMBROTA-R
Subdivision: 72266 BIGELOW'S 2ND SUB
Tax District: ZUMBROTA CITY 2805
Land SF: 12,836 **Total Acres:** 0.295

Residential Dwelling

Style: 1 Story Frame
Arch Style: N/A
TLA/GLA: 1,592 / 1,592 **Year Built:** 2000
Ttl Rms: 8 **Ttl Bdrms:** 4
Bdrms Above: 3 **Bdrms Blw:** 1
Plumb Cnt: 2 **Fixture Cnt:** 3
Bsmt SF: 1,592 **Attic SF:** --
Bsmt Stalls: -- **Garage SF:** 808
Bsmt Finish 1: Living Qtrs. (Multi) 1250 Avg
Condition: NML **Grade:** 3 **F/E/O%:** 0/0/0

Sale

Sale Price: \$225,565 **Date:** 6/2/2016
Recording: 630982 **Code:** D000

Buyer: RICK M & ANN M KORZAN
Seller: KARLA & MICHAEL HICKS



PIN: 72.412.0050
Route: 000-000-000
Deedholder: JACOB T TIMM
Address: 1006 2ND ST W
Map Area: 72 ZUMBROTA-R
Subdivision: 72412 MEYERHOFER 2ND SUB
Tax District: ZUMBROTA CITY 2805
Land SF: 16,957 **Total Acres:** 0.389

Residential Dwelling

Style: 1 Story Frame
Arch Style: N/A
TLA/GLA: 1,256 / 1,256 **Year Built:** 1997
Ttl Rms: 9 **Ttl Bdrms:** 4
Bdrms Above: 2 **Bdrms Blw:** 2
Plumb Cnt: 1 **Fixture Cnt:** 2
Bsmt SF: 1,256 **Attic SF:** --
Bsmt Stalls: -- **Garage SF:** 680
Bsmt Finish 1: Living Qtrs. W/ Walk-out 950 Avg
Condition: NML **Grade:** 3-5 **F/E/O%:** 0/0/0

Sale

Sale Price: \$225,400 **Date:** 11/20/2015
Recording: 626786 **Code:** D000

Buyer: JACOB T & COLLEEN L TIMM
Seller: BRIAN & LISA VANOSTRAND



PIN: 72.413.0030
Route: 000-000-000
Deedholder: JEFFREY A MARQUARDT
Address: 1015 2ND ST W
Map Area: 72 ZUMBROTA-R
Subdivision: 72413 MEYERHOFER 3RD SUB
Tax District: ZUMBROTA CITY 2805
Land SF: 12,999 **Total Acres:** 0.298

Residential Dwelling

Style: 1 Story Frame
Arch Style: N/A
TLA/GLA: 1,528 / 1,528 **Year Built:** 1998
Ttl Rms: 9 **Ttl Bdrms:** 4
Bdrms Above: 2 **Bdrms Blw:** 2
Plumb Cnt: 1 **Fixture Cnt:** 3
Bsmt SF: 1,528 **Attic SF:** --
Bsmt Stalls: -- **Garage SF:** 758
Bsmt Finish 1: Standard Finish 1400 Avg
Condition: NML **Grade:** 3+10 **F/E/O%:** 0/0/5

Sale

Sale Price: \$230,500 **Date:** 11/6/2015
Recording: 626590 **Code:** D000

Buyer: JEFFREY A MARQUARDT
Seller: STEPHANIE NYHUS



PIN: 72.360.0140
Route: 000-000-000
Deedholder: SHANNON G BAUER
Address: 902 LARSON DR
Map Area: 72 ZUMBROTA-R
Subdivision: 72360 GREENBRIAR KNOLL
Tax District: ZUMBROTA CITY 2805
Land SF: 11,604 **Total Acres:** 0.266

Residential Dwelling

Style: 1 Story Frame
Arch Style: N/A
TLA/GLA: 1,832 / 1,832 **Year Built:** 1989
Ttl Rms: 8 **Ttl Bdrms:** 4
Bdrms Above: 2 **Bdrms Blw:** 2
Plumb Cnt: 1 **Fixture Cnt:** 2
Bsmt SF: 1,832 **Attic SF:** --
Bsmt Stalls: -- **Garage SF:** 598
Bsmt Finish 1: Living Qtrs. W/ Walk-out 1008 Avg
Condition: NML **Grade:** 3 **F/E/O%:** 0/0/0

Sale

Sale Price: \$245,000 **Date:** 5/20/2016
Recording: 27676 **Code:** D000

Buyer: SHANNON G & CYNTHIA L BAUER
Seller: JOSEPH O'GORMAN & SUSAN OTTO-O'GORMA



PIN: 72.360.0290
Route: 000-000-000
Deedholder: JUSTIN J MALECHA
Address: 907 LARSON DR
Map Area: 72 ZUMBROTA-R
Subdivision: 72360 GREENBRIAR KNOLL
Tax District: ZUMBROTA CITY 2805
Land SF: 16,742 **Total Acres:** 0.384

Residential Dwelling

Style: 1 Story Frame
Arch Style: N/A
TLA/GLA: 1,372 / 1,372 **Year Built:** 1996
Ttl Rms: 8 **Ttl Bdrms:** 4
Bdrms Above: 2 **Bdrms Blw:** 2
Plumb Cnt: 1 **Fixture Cnt:** 3
Bsmt SF: 1,372 **Attic SF:** --
Bsmt Stalls: -- **Garage SF:** 576
Bsmt Finish 1: Living Qtrs. (Multi) 1200 Avg
Condition: NML **Grade:** 3-5 **F/E/O%:** 0/0/0

Sale

Sale Price: \$240,560 **Date:** 8/3/2016
Recording: 27809 **Code:** D000

Buyer: JUSTIN J & SARAH A MALECHA
Seller: JESSE & STEPHANIE BARTON



PIN: 72.391.0410
Route: 000-000-000
Deedholder: BRIANNA LEE BOYD
Address: 887 GOLF VIEW AVE
Map Area: 72 ZUMBROTA-R
Subdivision: 72391 HIGHLANDS OF ZUMBROTA THIRD
Tax District: ZUMBROTA CITY 2805
Land SF: 12,411 **Total Acres:** 0.285

Residential Dwelling

Style: Split Foyer Frame
Arch Style: N/A
TLA/GLA: 1,354 / 1,354 **Year Built:** 2015
Ttl Rms: -- **Ttl Bdrms:** 2
Bdrms Above: 2 **Bdrms Blw:** --
Plumb Cnt: 2 **Fixture Cnt:** 3
Bsmt SF: 1,354 **Attic SF:** --
Bsmt Stalls: -- **Garage SF:** 640
Bsmt Finish 1: Standard Finish 300 Avg
Condition: NML **Grade:** 2 **F/E/O%:** 0/0/0

Sale

Sale Price: \$258,000 **Date:** 10/30/2015
Recording: 626921 **Code:** D000

Buyer: BRIANNA L BOYD
Seller: BIGELOW HOMES LLC



PIN: 72.387.0250
Route: 000-000-000
Deedholder: JOHN T UDENBERG
Address: 291 HIGHLANDS AVE
Map Area: 72 ZUMBROTA-R
Subdivision: 72387 HIGHLANDS OF ZUMBROTA
Tax District: ZUMBROTA CITY 2805
Land SF: 12,501 **Total Acres:** 0.287

Residential Dwelling

Style: 1 Story Frame
Arch Style: N/A
TLA/GLA: 1,216 / 1,216 **Year Built:** 2015
Ttl Rms: 5 **Ttl Bdrms:** 2
Bdrms Above: 2 **Bdrms Blw:** --
Plumb Cnt: 3 **Fixture Cnt:** 3
Bsmt SF: 1,216 **Attic SF:** --
Bsmt Stalls: -- **Garage SF:** 684
Bsmt Finish 1: Standard Finish 300 Avg
Condition: NML **Grade:** 2 **F/E/O%:** 0/0/0

Sale

Sale Price: \$268,750 **Date:** 2/29/2016
Recording: 628788 **Code:** D000

Buyer: JOHN T & DAWN M UDENBERG
Seller: BIGELOW HOMES LLC



PIN: 72.740.0770
Route: 000-000-000
Deedholder: MAJA DONOHUE
Address: 816 4TH ST W
Map Area: 72 ZUMBROTA-R
Subdivision: 72740 UNPLATTED LAND
Tax District: ZUMBROTA CITY 2805
Land SF: 23,250 **Total Acres:** 0.534

Residential Dwelling

Style: 2 Story Frame
Arch Style: N/A
TLA/GLA: 3,514 / 1,638 / 1,876 **Year Built:** 1880
Ttl Rms: 10 **Ttl Bdrms:** 6
Bdrms Above: 6 **Bdrms Blw:** --
Plumb Cnt: 2 **Fixture Cnt:** 3
Bsmt SF: 1,558 **Attic SF:** 318
Bsmt Stalls: -- **Garage SF:** 1,586
Bsmt Finish 1:
Condition: V Good **Grade:** 3-5 **F/E/O%:** 0/0/0

Sale

Sale Price: \$278,000 **Date:** 3/21/2016
Recording: 629872 **Code:** D000

Buyer: MAJA & THOMAS DONOHUE
Seller: JON & TERESA BRUNNER



PIN: 72.391.0420
Route: 000-000-000
Deedholder: JOHN K TURLEY
Address: 893 GOLF VIEW AVE
Map Area: 72 ZUMBROTA-R
Subdivision: 72391 HIGHLANDS OF ZUMBROTA THIRD
Tax District: ZUMBROTA CITY 2805
Land SF: 10,890 **Total Acres:** 0.250

Residential Dwelling

Style: Split Foyer Brick
Arch Style: N/A
TLA/GLA: 1,282 / 1,282 **Year Built:** 2015
Ttl Rms: 8 **Ttl Bdrms:** 4
Bdrms Above: 2 **Bdrms Blw:** 2
Plumb Cnt: 3 **Fixture Cnt:** 3
Bsmt SF: 1,282 **Attic SF:** --
Bsmt Stalls: -- **Garage SF:** 684
Bsmt Finish 1: Living Qtrs. W/ Walk-out 1100 High
Condition: NML **Grade:** 2-5 **F/E/O%:** 0/0/0

Sale

Sale Price: \$288,000 **Date:** 6/10/2016
Recording: 631217 **Code:** D000

Buyer: JOHN K & TAMIEL N TURLEY
Seller: BIGELOW HOMES LLC



1423 DOROTHEA DRIVE – ZUMBROTA

PIN: 72.630.0610
Route: 000-000-000
Deedholder: JOSHUA R CONWAY
Address: 1423 DOROTHEA DR
Map Area: 72 ZUMBROTA-R
Subdivision: 72630 TRELSTAD 1ST ADD
Tax District: ZUMBROTA CITY 2805
Land SF: 22,105 **Total Acres:** 0.508

Residential Dwelling

Style: 1 Story Frame
Arch Style: N/A
TLA/GLA: 1,883 / 1,883 **Year Built:** 2006
Ttl Rms: 10 **Ttl Bdrms:** 4
Bdrms Above: 2 **Bdrms Blw:** 2
Plumb Cnt: 3 **Fixture Cnt:** 4
Bsmt SF: 1,883 **Attic SF:** --
Bsmt Stalls: -- **Garage SF:** 665
Bsmt Finish 1: Living Qtrs. (Multi) 1225 Avg
Condition: NML **Grade:** 2-10 **F/E/O%:** 0/0/0

Sale

Sale Price: \$306,000 **Date:** 4/14/2016
Recording: 629553 **Code:** D000

Buyer: JOSHUA R & AMANDA M CONWAY
Seller: MARY L JANSEN



PIN: 72.391.0020
Route: 000-000-000
Deedholder: ERIC C M SCHWARTZ
Address: 810 AUGUSTA AVE
Map Area: 72 ZUMBROTA-R
Subdivision: 72391 HIGHLANDS OF ZUMBROTA THIRD
Tax District: ZUMBROTA CITY 2805
Land SF: 11,073 **Total Acres:** 0.254

Residential Dwelling

Style: 1 Story Frame
Arch Style: N/A
TLA/GLA: 1,416 / 1,416 **Year Built:** 2014
Ttl Rms: 10 **Ttl Bdrms:** 5
Bdrms Above: 3 **Bdrms Blw:** 2
Plumb Cnt: 3 **Fixture Cnt:** 4
Bsmt SF: 1,416 **Attic SF:** --
Bsmt Stalls: -- **Garage SF:** 684
Bsmt Finish 1: Living Qtrs. W/ Walk-out 1250 High
Condition: NML **Grade:** 2 **F/E/O%:** 0/0/0

Sale

Sale Price: \$313,000 **Date:** 5/5/2016
Recording: 630423 **Code:** D000

Buyer: ERIC C M SCHWARTZ
Seller: BIGELOW HOMES LLC



1220 DOROTHEA DR -- ZUMBROTA

PIN: 72.630.0170
Route: 000-000-000
Deedholder: STEVEN M TIEDTKE
Address: 1220 DOROTHEA DR
Map Area: 72 ZUMBROTA-R
Subdivision: 72630 TRELSTAD 1ST ADD
Tax District: ZUMBROTA CITY 2805
Land SF: 24,973 **Total Acres:** 0.573

Residential Dwelling

Style: 1 Story Frame
Arch Style: N/A
TLA/GLA: 1,380 / 1,380 **Year Built:** 2011
Ttl Rms: 8 **Ttl Bdrms:** 5
Bdrms Above: 2 **Bdrms Blw:** 3
Plumb Cnt: 3 **Fixture Cnt:** 4
Bsmt SF: 1,380 **Attic SF:** --
Bsmt Stalls: -- **Garage SF:** 960
Bsmt Finish 1: Living Qtrs. W/ Walk-out 1200 Avg
Condition: NML **Grade:** 3+10 **F/E/O%:** 0/0/0

Sale

Sale Price: \$314,900 **Date:** 4/6/2016
Recording: 629604 **Code:** D000

Buyer: STEVEN M & KATHRYN E TIEDTKE
Seller: JAMIE L & LORI A MOORE



747 WILLOWMERE DR

PIN: 72.630.0040
Route: 000-000-000
Deedholder: TARA GOSSE
Address: 747 WILLOWMERE DR
Map Area: 72 ZUMBROTA-R
Subdivision: 72630 TRELSTAD 1ST ADD
Tax District: ZUMBROTA CITY 2805
Land SF: 18,477 **Total Acres:** 0.424

Residential Dwelling

Style: 2 Story Frame
Arch Style: N/A
TLA/GLA: 2,152 / 1,160 / 992 **Year Built:** 2002
Ttl Rms: 7 **Ttl Bdrms:** 3
Bdrms Above: 3 **Bdrms Blw:** --
Plumb Cnt: 4 **Fixture Cnt:** 4
Bsmt SF: 1,160 **Attic SF:** --
Bsmt Stalls: -- **Garage SF:** 698
Bsmt Finish 1: Rec. Room W/ Walk-out 500 Low
Condition: A NML **Grade:** 2-10 **F/E/O%:** 0/0/0

Sale

Sale Price: \$319,900 **Date:** 9/2/2016
Recording: 633151 **Code:** D000

Buyer: TARA & JED GOSSE
Seller: PATRICK W & ALAINA K JOHNSON



949 GOLF VIEW AVE -- ZUMBROTA

PIN: 72.387.0470
Route: 000-000-000
Deedholder: KENNETH G BERG
Address: 949 GOLF VIEW AVE
Map Area: 72 ZUMBROTA-R
Subdivision: 72387 HIGHLANDS OF ZUMBROTA
Tax District: ZUMBROTA CITY 2805
Land SF: 12,754 **Total Acres:** 0.293

Residential Dwelling

Style: 2 Story Frame
Arch Style: N/A
TLA/GLA: 2,488 / 1,244 / 1,244 **Year Built:** 2006
Ttl Rms: 10 **Ttl Bdrms:** 4
Bdrms Above: 3 **Bdrms Blw:** 1
Plumb Cnt: 5 **Fixture Cnt:** 6
Bsmt SF: 1,244 **Attic SF:** --
Bsmt Stalls: -- **Garage SF:** 744
Bsmt Finish 1: Living Qtrs. W/ Walk-out 1100 Avg
Condition: NML **Grade:** 2 **F/E/O%:** 0/0/0

Sale

Sale Price: \$372,200 **Date:** 8/12/2016
Recording: 632602 **Code:** D000

Buyer: KENNETH G & IRENE R BERG
Seller: GERALD W & BRENDA L FULTON