



**PIN:** 72.740.0310  
**Route:** 000-000-000  
**Deedholder:** AARON M BYE  
**Address:** 524 2ND ST W  
**Map Area:** 72 ZUMBROTA-R  
**Subdivision:** 72740 UNPLATTED LAND  
**Tax District:** ZUMBROTA CITY 2805  
**Land SF:** 9,000 **Total Acres:** 0.21

**Residential Dwelling**

**Style:** 1 Story Frame  
**Arch Style:** N/A  
**TLA/GLA:** 884 / 884 **Year Built:** 1920  
**Ttl Rms:** 6 **Ttl Bdrms:** 2  
**Bdrms Above:** 2 **Bdrms Blw:** --  
**Plumb Cnt:** 1 **Fixture Cnt:** 3  
**Bsmt SF:** 884 **Attic SF:** --  
**Bsmt Stalls:** -- **Garage SF:** 288  
**Bsmt Finish 1:**  
**Condition:** A NML **Grade:** 4+5 **F/E/O%:** 0/0/0

**Sale**

**Sale Price:** \$96,515 **Date:** 11/15/2019  
**Recording:** 659686 **Code:** D000

**Buyer:** AARON M BYE & BRADLEY R CERNY  
**Seller:** ANN GOPLIN



**PIN:** 72.200.0030  
**Route:** 000-000-000  
**Deedholder:** MARK J JORISSEN  
**Address:** 180 5TH ST W  
**Map Area:** 72 ZUMBROTA-R  
**Subdivision:** 72200 A S LOT 13 NE1/4 36  
**Tax District:** ZUMBROTA CITY 2805  
**Land SF:** 9,600 **Total Acres:** 0.22

**Residential Dwelling**

**Style:** 1 Story Frame  
**Arch Style:** N/A  
**TLA/GLA:** 987 / 987 **Year Built:** 1948  
**Ttl Rms:** 5 **Ttl Bdrms:** 2  
**Bdrms Above:** 2 **Bdrms Blw:** --  
**Plumb Cnt:** 1 **Fixture Cnt:** 3  
**Bsmt SF:** 987 **Attic SF:** --  
**Bsmt Stalls:** -- **Garage SF:** 384  
**Bsmt Finish 1:**  
**Condition:** A NML **Grade:** 4 **F/E/O%:** 0/0/0

**Sale**

**Sale Price:** \$117,370 **Date:** 12/20/2019  
**Recording:** 660588 **Code:** D000

**Buyer:** MARK J JORISSEN  
**Seller:** RYAN & MEGAN LEHNER



**PIN:** 72.540.0090  
**Route:** 000-000-000  
**Deedholder:** SAMANTHA JO MCCAMY  
**Address:** 216 6TH ST E  
**Map Area:** 72 ZUMBROTA-R  
**Subdivision:** 72540 STEARNS ADDITION  
**Tax District:** ZUMBROTA CITY 2805  
**Land SF:** 7,200 **Total Acres:** 0.17

**Residential Dwelling**

**Style:** 2 Story Frame  
**Arch Style:** N/A  
**TLA/GLA:** 1,512 / 840 / 672 **Year Built:** 1880  
**Ttl Rms:** 7 **Ttl Bdrms:** 4  
**Bdrms Above:** 4 **Bdrms Blw:** --  
**Plumb Cnt:** 2 **Fixture Cnt:** 5  
**Bsmt SF:** 840 **Attic SF:** --  
**Bsmt Stalls:** -- **Garage SF:** --  
**Bsmt Finish 1:**  
**Condition:** A NML **Grade:** 4 **F/E/O%:** 0/0/0

**Sale**

**Sale Price:** \$129,500 **Date:** 6/30/2020  
**Recording:** 665435 **Code:** D000

**Buyer:** SAMANTHA MCCAMY  
**Seller:** MARK E HOVEL



**PIN:** 72.700.0430  
**Route:** 000-000-000  
**Deedholder:** TRISTEN E FRANK  
**Address:** 582 ST PAUL RD  
**Map Area:** 72 ZUMBROTA-R  
**Subdivision:** 72700 UNPLATTED LAND  
**Tax District:** ZUMBROTA CITY 2805  
**Land SF:** 9,000 **Total Acres:** 0.21

**Residential Dwelling**

**Style:** 1 Story Frame  
**Arch Style:** N/A  
**TLA/GLA:** 720 / 720 **Year Built:** 1948  
**Ttl Rms:** 6 **Ttl Bdrms:** 1  
**Bdrms Above:** 1 **Bdrms Blw:** --  
**Plumb Cnt:** 3 **Fixture Cnt:** 7  
**Bsmt SF:** 720 **Attic SF:** --  
**Bsmt Stalls:** -- **Garage SF:** 792  
**Bsmt Finish 1:** Living Qtrs. (Multi) 650 Low  
**Condition:** NML **Grade:** 4 **F/E/O%:** 0/0/0

**Sale**

**Sale Price:** \$137,000 **Date:** 3/16/2020  
**Recording:** 662383 **Code:** D000

**Buyer:** TRISTEN E FRANK  
**Seller:** LLOYD GWILT



**PIN:** 72.440.0240  
**Route:** 000-000-000  
**Deedholder:** ALLYN BERG  
**Address:** 668 2ND AVE E  
**Map Area:** 72 ZUMBROTA-R  
**Subdivision:** 72440 MOUNT PLEASANT ADD  
**Tax District:** ZUMBROTA CITY 2805  
**Land SF:** 10,800 **Total Acres:** 0.25

**Residential Dwelling**

**Style:** 1 Story Frame  
**Arch Style:** N/A  
**TLA/GLA:** 1,008 / 1,008 **Year Built:** 1961  
**Ttl Rms:** 5 **Ttl Bdrms:** 2  
**Bdrms Above:** 2 **Bdrms Blw:** --  
**Plumb Cnt:** 2 **Fixture Cnt:** 4  
**Bsmt SF:** 1,008 **Attic SF:** --  
**Bsmt Stalls:** -- **Garage SF:** 280  
**Bsmt Finish 1:**  
**Condition:** NML **Grade:** 4+5 **F/E/O%:** 0/0/0

**Sale**

**Sale Price:** \$152,000 **Date:** 7/10/2020  
**Recording:** 666533 **Code:** D000

**Buyer:** ALLYN BERG  
**Seller:** ANN MARIE HUSBYIN



**PIN:** 72.540.0420  
**Route:** 000-000-000  
**Deedholder:** CODY HINRICHS  
**Address:** 473 4TH ST E  
**Map Area:** 72 ZUMBROTA-R  
**Subdivision:** 72540 STEARNS ADDITION  
**Tax District:** ZUMBROTA CITY 2805  
**Land SF:** 6,240 **Total Acres:** 0.14

**Residential Dwelling**

**Style:** 2 Story Frame  
**Arch Style:** N/A  
**TLA/GLA:** 1,712 / 1,096 / 616 **Year Built:** 1880  
**Ttl Rms:** 8 **Ttl Bdrms:** 4  
**Bdrms Above:** 4 **Bdrms Blw:** --  
**Plumb Cnt:** 1 **Fixture Cnt:** 3  
**Bsmt SF:** 616 **Attic SF:** --  
**Bsmt Stalls:** -- **Garage SF:** 440  
**Bsmt Finish 1:**  
**Condition:** A NML **Grade:** 3-5 **F/E/O%:** 0/0/0

**Sale**

**Sale Price:** \$155,103 **Date:** 8/24/2020  
**Recording:** 666880 **Code:** D000

**Buyer:** CODY & DEBBIE HINRICHS  
**Seller:** UWE & LAURIE VANGSNES



**PIN:** 72.100.0140  
**Route:** 000-000-000  
**Deedholder:** JOEL M SIMPSON  
**Address:** 554 WEST AVE  
**Map Area:** 72 ZUMBROTA-R  
**Subdivision:** 72100 ORIGINAL PLAT  
**Tax District:** ZUMBROTA CITY 2805  
**Land SF:** 7,200 **Total Acres:** 0.17

**Residential Dwelling**

**Style:** Split Foyer Frame  
**Arch Style:** N/A  
**TLA/GLA:** 960 / 960 **Year Built:** 1973  
**Ttl Rms:** 6 **Ttl Bdrms:** 3  
**Bdrms Above:** 2 **Bdrms Blw:** 1  
**Plumb Cnt:** 2 **Fixture Cnt:** 6  
**Bsmt SF:** 960 **Attic SF:** --  
**Bsmt Stalls:** 1 **Garage SF:** --  
**Bsmt Finish 1:** Living Qtrs. (Multi) 425 Low  
**Condition:** NML **Grade:** 3-10 **F/E/O%:** 0/0/0

**Sale**

**Sale Price:** \$160,000 **Date:** 11/1/2019  
**Recording:** 659382 **Code:** D000

**Buyer:** JOEL M & CLARISSA J SIMPSON  
**Seller:** SHEILA SCHUTZ, KIMBERLY & ADAM MURPHY



**PIN:** 72.180.0120  
**Route:** 000-000-000  
**Deedholder:** JUDITH M BARBER  
**Address:** 630 5TH ST W  
**Map Area:** 72 ZUMBROTA-R  
**Subdivision:** 72180 A S LOT 9 NE1/4 36  
**Tax District:** ZUMBROTA CITY 2805  
**Land SF:** 8,225 **Total Acres:** 0.19

**Residential Dwelling**

**Style:** 1 Story Frame  
**Arch Style:** N/A  
**TLA/GLA:** 1,350 / 1,350 **Year Built:** 1950  
**Ttl Rms:** 11 **Ttl Bdrms:** 2  
**Bdrms Above:** 2 **Bdrms Blw:** --  
**Plumb Cnt:** 3 **Fixture Cnt:** 6  
**Bsmt SF:** 1,350 **Attic SF:** --  
**Bsmt Stalls:** -- **Garage SF:** 440  
**Bsmt Finish 1:** Rec. Room (Single) 675 Avg  
**Condition:** NML **Grade:** 4+10 **F/E/O%:** 0/0/0

**Sale**

**Sale Price:** \$157,869 **Date:** 10/17/2019  
**Recording:** 659319 **Code:** D000

**Buyer:** JUDITH BARBER  
**Seller:** SUSAN A DANOVSKY ET AL



**PIN:** 72.801.0680  
**Route:** 000-000-000  
**Deedholder:** JANICE A FRISK  
**Address:** 610 STRAFFORD DR  
**Map Area:** 72 ZUMBROTA-R  
**Subdivision:** 72801 ZUMBRO WOODLANDS 2ND  
**Tax District:** ZUMBROTA CITY 2805  
**Land SF:** 43,560 **Total Acres:** 1.00

**Residential Dwelling**

**Style:** 1 Story Townhouse  
**Arch Style:** N/A  
**TLA/GLA:** 1,240 / 1,240 **Year Built:** 2009  
**Ttl Rms:** 7 **Ttl Bdrms:** 2  
**Bdrms Above:** 2 **Bdrms Blw:** --  
**Plumb Cnt:** 2 **Fixture Cnt:** 6  
**Bsmt SF:** -- **Attic SF:** --  
**Bsmt Stalls:** -- **Garage SF:** 440  
**Bsmt Finish 1:**  
**Condition:** NML **Grade:** 3-5 **F/E/O%:** 0/0/0

**Sale**

**Sale Price:** \$160,000 **Date:** 8/14/2020  
**Recording:** 666546 **Code:** D000

**Buyer:** JANICE FRISK  
**Seller:** HOWRY PROPERTIES LLC



**PIN:** 72.220.0180  
**Route:** 000-000-000  
**Deedholder:** MEGAN B NELSON  
**Address:** 567 5TH ST W  
**Map Area:** 72 ZUMBROTA-R  
**Subdivision:** 72220 A S LOT 14 NE 1/4 36  
**Tax District:** ZUMBROTA CITY 2805  
**Land SF:** 9,360 **Total Acres:** 0.22

**Residential Dwelling**

**Style:** 1 Story Frame  
**Arch Style:** N/A  
**TLA/GLA:** 1,092 / 1,092 **Year Built:** 1963  
**Ttl Rms:** 6 **Ttl Bdrms:** 3  
**Bdrms Above:** 3 **Bdrms Blw:** --  
**Plumb Cnt:** 2 **Fixture Cnt:** 6  
**Bsmt SF:** 1,092 **Attic SF:** --  
**Bsmt Stalls:** -- **Garage SF:** 900  
**Bsmt Finish 1:** Standard Finish 525 Avg  
**Condition:** NML **Grade:** 4+10 **F/E/O%:** 0/0/0

**Sale**

**Sale Price:** \$162,650 **Date:** 7/14/2020  
**Recording:** 665550 **Code:** D000

**Buyer:** MEGAN NELSON  
**Seller:** JEROME & TRISHA M MILLER



**PIN:** 72.360.0220  
**Route:** 000-000-000  
**Deedholder:** JACOB M LANGNER  
**Address:** 902 MARIE LN  
**Map Area:** 72 ZUMBROTA-R  
**Subdivision:** 72360 GREENBRIAR KNOLL  
**Tax District:** ZUMBROTA CITY 2805  
**Land SF:** 11,978 **Total Acres:** 0.28

**Residential Dwelling**

**Style:** 1 Story Frame  
**Arch Style:** N/A  
**TLA/GLA:** 1,488 / 1,488 **Year Built:** 1993  
**Ttl Rms:** 6 **Ttl Bdrms:** 2  
**Bdrms Above:** 2 **Bdrms Blw:** --  
**Plumb Cnt:** 2 **Fixture Cnt:** 6  
**Bsmt SF:** -- **Attic SF:** --  
**Bsmt Stalls:** -- **Garage SF:** 580  
**Bsmt Finish 1:**  
**Condition:** NML **Grade:** 3-5 **F/E/O%:** 0/0/0

**Sale**

**Sale Price:** \$167,700 **Date:** 12/27/2019  
**Recording:** 29996 **Code:** D000

**Buyer:** JACOB & REBECCA LANGNER  
**Seller:** VIRGINIA KISH & LARRY CULLIP



**PIN:** 72.560.0020  
**Route:** 000-000-000  
**Deedholder:** ZACHARY J SOINE  
**Address:** 280 MILL ST  
**Map Area:** 72 ZUMBROTA-R  
**Subdivision:** 72560 THOMPSONS ADDITION  
**Tax District:** ZUMBROTA CITY 2805  
**Land SF:** 14,040 **Total Acres:** 0.32

**Residential Dwelling**

**Style:** 2 Story Frame  
**Arch Style:** N/A  
**TLA/GLA:** 1,898 / 1,066 / 832 **Year Built:** 1900  
**Ttl Rms:** 8 **Ttl Bdrms:** 3  
**Bdrms Above:** 3 **Bdrms Blw:** --  
**Plumb Cnt:** 1 **Fixture Cnt:** 3  
**Bsmt SF:** 416 **Attic SF:** --  
**Bsmt Stalls:** -- **Garage SF:** 720  
**Bsmt Finish 1:**  
**Condition:** A NML **Grade:** 3-10 **F/E/O%:** 0/0/0

**Sale**

**Sale Price:** \$162,299 **Date:** 12/19/2019  
**Recording:** 660519 **Code:** D000

**Buyer:** ZACHARY & TANIEL SCHELLBACH  
**Seller:** KEITH B & EMILY N A WARTSBAUGH



**PIN:** 72.100.2510  
**Route:** 000-000-000  
**Deedholder:** ALEX BERG  
**Address:** 1295 EAST AVE  
**Map Area:** 72 ZUMBROTA-R  
**Subdivision:** 72100 ORIGINAL PLAT  
**Tax District:** ZUMBROTA CITY 2805  
**Land SF:** 10,800 **Total Acres:** 0.25

**Residential Dwelling**

**Style:** 1 Story Frame  
**Arch Style:** N/A  
**TLA/GLA:** 1,301 / 964 / 337 **Year Built:** 1957  
**Ttl Rms:** 6 **Ttl Bdrms:** 3  
**Bdrms Above:** 3 **Bdrms Blw:** --  
**Plumb Cnt:** 2 **Fixture Cnt:** 6  
**Bsmt SF:** 964 **Attic SF:** 337  
**Bsmt Stalls:** -- **Garage SF:** 308  
**Bsmt Finish 1:**  
**Condition:** A NML **Grade:** 3-10 **F/E/O%:** 0/0/0

**Sale**

**Sale Price:** \$165,000 **Date:** 6/5/2020  
**Recording:** 664402 **Code:** D000

**Buyer:** ALEX BERG  
**Seller:** LAWRENCE & MARY BRUMMUND



**PIN:** 72.180.0202  
**Route:** 000-000-000  
**Deedholder:** ADAM VERCH  
**Address:** 770 6TH ST W  
**Map Area:** 72 ZUMBROTA-R  
**Subdivision:** 72180 A S LOT 9 NE1/4 36  
**Tax District:** ZUMBROTA CITY 2805  
**Land SF:** 7,200 **Total Acres:** 0.17

**Residential Dwelling**

**Style:** 1 Story Frame  
**Arch Style:** N/A  
**TLA/GLA:** 1,459 / 1,172 / 287 **Year Built:** 1948  
**Ttl Rms:** 7 **Ttl Bdrms:** 3  
**Bdrms Above:** 3 **Bdrms Blw:** --  
**Plumb Cnt:** 2 **Fixture Cnt:** 5  
**Bsmt SF:** 820 **Attic SF:** 287  
**Bsmt Stalls:** -- **Garage SF:** --  
**Bsmt Finish 1:** Rec. Room (Single) 600 Avg  
**Condition:** A NML **Grade:** 4+5 **F/E/O%:** 0/0/0

**Sale**

**Sale Price:** \$170,000 **Date:** 4/17/2020  
**Recording:** 663199 **Code:** D000

**Buyer:** ADAM VERCH  
**Seller:** ANDERS NYGREN



**PIN:** 72.100.2030  
**Route:** 000-000-000  
**Deedholder:** SUSAN GRIFFITH  
**Address:** 1050 EAST AVE  
**Map Area:** 72 ZUMBROTA-R  
**Subdivision:** 72100 ORIGINAL PLAT  
**Tax District:** ZUMBROTA CITY 2805  
**Land SF:** 10,800 **Total Acres:** 0.25

**Residential Dwelling**

**Style:** 1 1/2 Story Frame  
**Arch Style:** N/A  
**TLA/GLA:** 1,816 / 1,245 / 571 **Year Built:** 1900  
**Ttl Rms:** 6 **Ttl Bdrms:** 3  
**Bdrms Above:** 3 **Bdrms Blw:** --  
**Plumb Cnt:** 3 **Fixture Cnt:** 7  
**Bsmt SF:** 1,215 **Attic SF:** --  
**Bsmt Stalls:** -- **Garage SF:** 648  
**Bsmt Finish 1:**  
**Condition:** A NML **Grade:** 3-10 **F/E/O%:** 0/0/0

**Sale**

**Sale Price:** \$173,550 **Date:** 8/14/2020  
**Recording:** 667324 **Code:** D000

**Buyer:** SUSAN GRIFFITH  
**Seller:** JANICE FRISK



**PIN:** 72.100.2550  
**Route:** 000-000-000  
**Deedholder:** JOSH STANTON  
**Address:** 1135 EAST AVE  
**Map Area:** 72 ZUMBROTA-R  
**Subdivision:** 72100 ORIGINAL PLAT  
**Tax District:** ZUMBROTA CITY 2805  
**Land SF:** 9,600 **Total Acres:** 0.22

**Residential Dwelling**

**Style:** 1 Story Frame  
**Arch Style:** N/A  
**TLA/GLA:** 944 / 944 **Year Built:** 1955  
**Ttl Rms:** 6 **Ttl Bdrms:** 3  
**Bdrms Above:** 2 **Bdrms Blw:** 1  
**Plumb Cnt:** 2 **Fixture Cnt:** 5  
**Bsmt SF:** 944 **Attic SF:** --  
**Bsmt Stalls:** -- **Garage SF:** 308  
**Bsmt Finish 1:** Living Qtrs. (Multi) 675 Low  
**Condition:** A NML **Grade:** 4+10 **F/E/O%:** 0/0/0

**Sale**

**Sale Price:** \$179,900 **Date:** 5/1/2020  
**Recording:** 663493 **Code:** D000

**Buyer:** JOSH STANTON  
**Seller:** PATRICK & VICTORIA DANBERRY



**PIN:** 72.180.0240  
**Route:** 000-000-000  
**Deedholder:** CHRISTINE R GRAMS  
**Address:** 550 WARREN AVE  
**Map Area:** 72 ZUMBROTA-R  
**Subdivision:** 72180 A S LOT 9 NE1/4 36  
**Tax District:** ZUMBROTA CITY 2805  
**Land SF:** 26,100 **Total Acres:** 0.60

**Residential Dwelling**

**Style:** 1 1/2 Story Frame  
**Arch Style:** N/A  
**TLA/GLA:** 2,139 / 1,372 / 767 **Year Built:** 1938  
**Ttl Rms:** 9 **Ttl Bdrms:** 4  
**Bdrms Above:** 4 **Bdrms Blw:** --  
**Plumb Cnt:** 2 **Fixture Cnt:** 6  
**Bsmt SF:** 1,095 **Attic SF:** --  
**Bsmt Stalls:** -- **Garage SF:** 400  
**Bsmt Finish 1:** Rec. Room (Single) 365 Avg  
**Condition:** BL NML **Grade:** 3+10 **F/E/O%:** 0/0/0

**Sale**

**Sale Price:** \$180,000 **Date:** 7/30/2020  
**Recording:** 666101 **Code:** D000

**Buyer:** CHRISTINE R GRAMS  
**Seller:** LAURI ROCKNE



**PIN:** 72.100.0220  
**Route:** 000-000-000  
**Deedholder:** ISAAC C TSCHANN  
**Address:** 912 WEST AVE  
**Map Area:** 72 ZUMBROTA-R  
**Subdivision:** 72100 ORIGINAL PLAT  
**Tax District:** ZUMBROTA CITY 2805  
**Land SF:** 10,200 **Total Acres:** 0.23

**Residential Dwelling**

**Style:** 2 Story Frame  
**Arch Style:** N/A  
**TLA/GLA:** 1,748 / 874 / 874 **Year Built:** 1900  
**Ttl Rms:** 8 **Ttl Bdrms:** 3  
**Bdrms Above:** 3 **Bdrms Blw:** --  
**Plumb Cnt:** 3 **Fixture Cnt:** 7  
**Bsmt SF:** 874 **Attic SF:** --  
**Bsmt Stalls:** -- **Garage SF:** 624  
**Bsmt Finish 1:**  
**Condition:** A NML **Grade:** 4+10 **F/E/O%:** 5/0/0

**Sale**

**Sale Price:** \$181,600 **Date:** 10/25/2019  
**Recording:** 659283 **Code:** D000

**Buyer:** ISAAC TSCHANN & CHELSEY MANDELKOW  
**Seller:** LUKE E & PATRICIA NORDQUIST



**PIN:** 72.100.2190  
**Route:** 000-000-000  
**Deedholder:** CODY J WISEMAN  
**Address:** 1345 MAIN ST S  
**Map Area:** 72 ZUMBROTA-R  
**Subdivision:** 72100 ORIGINAL PLAT  
**Tax District:** ZUMBROTA CITY 2805  
**Land SF:** 8,400 **Total Acres:** 0.19

**Residential Dwelling**

**Style:** 1 Story Frame  
**Arch Style:** N/A  
**TLA/GLA:** 1,299 / 896 / 403 **Year Built:** 1920  
**Ttl Rms:** 6 **Ttl Bdrms:** 3  
**Bdrms Above:** 3 **Bdrms Blw:** --  
**Plumb Cnt:** 2 **Fixture Cnt:** 5  
**Bsmt SF:** 896 **Attic SF:** 403  
**Bsmt Stalls:** -- **Garage SF:** 1,008  
**Bsmt Finish 1:**  
**Condition:** V Good **Grade:** 4+10 **F/E/O%:** 0/0/0

**Sale**

**Sale Price:** \$186,725 **Date:** 8/28/2020  
**Recording:** 667121 **Code:** D000

**Buyer:** CODY WISEMAN  
**Seller:** JAMES F & BARBARA J DREWIS



**PIN:** 72.380.0080  
**Route:** 000-000-000  
**Deedholder:** JAMES A JONAS  
**Address:** 350 LINCOLN AVE  
**Map Area:** 72 ZUMBROTA-R  
**Subdivision:** 72380 HEYDMANS ADDITION  
**Tax District:** ZUMBROTA CITY 2805  
**Land SF:** 9,600 **Total Acres:** 0.22

**Residential Dwelling**

**Style:** 1 1/2 Story Frame  
**Arch Style:** N/A  
**TLA/GLA:** 1,414 / 832 / 582 **Year Built:** 1966  
**Ttl Rms:** 6 **Ttl Bdrms:** 3  
**Bdrms Above:** 3 **Bdrms Blw:** --  
**Plumb Cnt:** 3 **Fixture Cnt:** 8  
**Bsmt SF:** 832 **Attic SF:** --  
**Bsmt Stalls:** -- **Garage SF:** 480  
**Bsmt Finish 1:**  
**Condition:** A NML **Grade:** 4+5 **F/E/O%:** 0/0/0

**Sale**

**Sale Price:** \$189,000 **Date:** 9/14/2020  
**Recording:** 667507 **Code:** D000

**Buyer:** JAMES JONAS  
**Seller:** JOSEPH SANFORD



**PIN:** 72.560.0090  
**Route:** 000-000-000  
**Deedholder:** MASON A SANDERS  
**Address:** 587 2ND ST W  
**Map Area:** 72 ZUMBROTA-R  
**Subdivision:** 72560 THOMPSONS ADDITION  
**Tax District:** ZUMBROTA CITY 2805  
**Land SF:** 8,208 **Total Acres:** 0.19

**Residential Dwelling**

**Style:** 2 Story Frame  
**Arch Style:** N/A  
**TLA/GLA:** 1,872 / 1,032 / 840 **Year Built:** 1918  
**Ttl Rms:** 9 **Ttl Bdrms:** 4  
**Bdrms Above:** 4 **Bdrms Blw:** --  
**Plumb Cnt:** 2 **Fixture Cnt:** 6  
**Bsmt SF:** 840 **Attic SF:** --  
**Bsmt Stalls:** -- **Garage SF:** 528  
**Bsmt Finish 1:**  
**Condition:** A NML **Grade:** 3-10 **F/E/O%:** 0/0/0

**Sale**

**Sale Price:** \$196,015 **Date:** 6/12/2020  
**Recording:** 665102 **Code:** D000

**Buyer:** MASON A SANDERS & EMILY L ROUND  
**Seller:** FORREST HENN



**PIN:** 72.220.0150  
**Route:** 000-000-000  
**Deedholder:** KYLE HADRAVA  
**Address:** 501 5TH ST W  
**Map Area:** 72 ZUMBROTA-R  
**Subdivision:** 72200 A S LOT 13 NE1/4 36  
**Tax District:** ZUMBROTA CITY 2805  
**Land SF:** 9,480 **Total Acres:** 0.22

**Residential Dwelling**

**Style:** 1 Story Frame  
**Arch Style:** N/A  
**TLA/GLA:** 1,422 / 1,422 **Year Built:** 1960  
**Ttl Rms:** 6 **Ttl Bdrms:** 3  
**Bdrms Above:** 3 **Bdrms Blw:** --  
**Plumb Cnt:** 4 **Fixture Cnt:** 7  
**Bsmt SF:** 1,422 **Attic SF:** --  
**Bsmt Stalls:** -- **Garage SF:** 350  
**Bsmt Finish 1:**  
**Condition:** NML **Grade:** 3-10 **F/E/O%:** 0/0/0

**Sale**

**Sale Price:** \$196,500 **Date:** 7/21/2020  
**Recording:** 666636 **Code:** D000

**Buyer:** KYLE & KACY HADRAVA  
**Seller:** JUSTIN & JENNIFER GREEN



**PIN:** 72.100.0650  
**Route:** 000-000-000  
**Deedholder:** BLAIR WARNER  
**Address:** 1155 WEST AVE  
**Map Area:** 72 ZUMBROTA-R  
**Subdivision:** 72100 ORIGINAL PLAT  
**Tax District:** ZUMBROTA CITY 2805  
**Land SF:** 7,200 **Total Acres:** 0.17

**Residential Dwelling**

**Style:** 1 Story Frame  
**Arch Style:** N/A  
**TLA/GLA:** 904 / 904 **Year Built:** 1952  
**Ttl Rms:** 7 **Ttl Bdrms:** 3  
**Bdrms Above:** 1 **Bdrms Blw:** 2  
**Plumb Cnt:** 3 **Fixture Cnt:** 8  
**Bsmt SF:** 768 **Attic SF:** --  
**Bsmt Stalls:** -- **Garage SF:** 576  
**Bsmt Finish 1:** Living Qtrs. (Multi) 600 High  
**Condition:** V Good **Grade:** 3-10 **F/E/O%:** 0/0/0

**Sale**

**Sale Price:** \$192,933 **Date:** 6/11/2020  
**Recording:** 664461 **Code:** D000

**Buyer:** BLAIR WARNER  
**Seller:** CASEY MASSETT



**PIN:** 72.540.0320  
**Route:** 000-000-000  
**Deedholder:** GRIFFIN J GARTNER  
**Address:** 385 5TH ST E  
**Map Area:** 72 ZUMBROTA-R  
**Subdivision:** 72540 STEARNS ADDITION  
**Tax District:** ZUMBROTA CITY 2805  
**Land SF:** 9,600 **Total Acres:** 0.22

**Residential Dwelling**

**Style:** 1 Story Frame  
**Arch Style:** N/A  
**TLA/GLA:** 1,255 / 1,255 **Year Built:** 1950  
**Ttl Rms:** 8 **Ttl Bdrms:** 4  
**Bdrms Above:** 3 **Bdrms Blw:** 1  
**Plumb Cnt:** 2 **Fixture Cnt:** 6  
**Bsmt SF:** 1,255 **Attic SF:** --  
**Bsmt Stalls:** -- **Garage SF:** 672  
**Bsmt Finish 1:** Living Qtrs. (Multi) 625 Avg  
**Condition:** A NML **Grade:** 4+10 **F/E/O%:** 0/0/0

**Sale**

**Sale Price:** \$193,903 **Date:** 11/26/2019  
**Recording:** 659956 **Code:** D000

**Buyer:** GRIFFIN J GARTNER  
**Seller:** LOGAN & CHELSEA JENSEN





**PIN:** 72.620.0030  
**Route:** 000-000-000  
**Deedholder:** DERREK W CHAPIN  
**Address:** 574 5TH ST W  
**Map Area:** 72 ZUMBROTA-R  
**Subdivision:** 72620 THOMP S LT 14 NE1/4  
**Tax District:** ZUMBROTA CITY 2805  
**Land SF:** 11,450 **Total Acres:** 0.26

**Residential Dwelling**

**Style:** 2 Story Frame  
**Arch Style:** N/A  
**TLA/GLA:** 2,189 / 1,175 / 1,014 **Year Built:** 1898  
**Ttl Rms:** 8 **Ttl Bdrms:** 3  
**Bdrms Above:** 3 **Bdrms Blw:** --  
**Plumb Cnt:** 3 **Fixture Cnt:** 6  
**Bsmt SF:** 1,175 **Attic SF:** 203  
**Bsmt Stalls:** -- **Garage SF:** 624  
**Bsmt Finish 1:**  
**Condition:** V Good **Grade:** 3-10 **F/E/O%:** 0/0/0

**Sale**

**Sale Price:** \$194,139 **Date:** 2/20/2020  
**Recording:** 661891 **Code:** D000

**Buyer:** DERREK CHAPIN & LAURA KRIKIE  
**Seller:** ROBERT & LOUISE TITTRINGTON



**PIN:** 72.100.0150  
**Route:** 000-000-000  
**Deedholder:** JOEL S PETTIT  
**Address:** 560 WEST AVE  
**Map Area:** 72 ZUMBROTA-R  
**Subdivision:** 72100 ORIGINAL PLAT  
**Tax District:** ZUMBROTA CITY 2805  
**Land SF:** 7,200 **Total Acres:** 0.17

**Residential Dwelling**

**Style:** 1 Story Frame  
**Arch Style:** N/A  
**TLA/GLA:** 1,334 / 1,334 **Year Built:** 1996  
**Ttl Rms:** 6 **Ttl Bdrms:** 3  
**Bdrms Above:** 2 **Bdrms Blw:** 1  
**Plumb Cnt:** 3 **Fixture Cnt:** 7  
**Bsmt SF:** 1,232 **Attic SF:** --  
**Bsmt Stalls:** -- **Garage SF:** 470  
**Bsmt Finish 1:**  
**Condition:** NML **Grade:** 3-10 **F/E/O%:** 0/0/0

**Sale**

**Sale Price:** \$203,000 **Date:** 10/30/2019  
**Recording:** 659247 **Code:** D000

**Buyer:** JOEL & SARAH PETTIT  
**Seller:** URSULA B BEZOIER



**PIN:** 72.300.0080  
**Route:** 000-000-000  
**Deedholder:** NICOLE R TYLER  
**Address:** 316 AQUA DR  
**Map Area:** 72 ZUMBROTA-R  
**Subdivision:** 72300 GOLDEN VIEW ADD  
**Tax District:** ZUMBROTA CITY 2805  
**Land SF:** 14,548 **Total Acres:** 0.33

**Residential Dwelling**

**Style:** Split Level Frame  
**Arch Style:** N/A  
**TLA/GLA:** 1,236 / 1,236 **Year Built:** 1977  
**Ttl Rms:** 6 **Ttl Bdrms:** 3  
**Bdrms Above:** 3 **Bdrms Blw:** --  
**Plumb Cnt:** 2 **Fixture Cnt:** 6  
**Bsmt SF:** 594 **Attic SF:** --  
**Bsmt Stalls:** -- **Garage SF:** 576  
**Bsmt Finish 1:** Living Qtrs. (Multi) 594 Avg  
**Condition:** NML **Grade:** 4+10 **F/E/O%:** 0/0/0

**Sale**

**Sale Price:** \$200,000 **Date:** 3/11/2020  
**Recording:** 662534 **Code:** D000

**Buyer:** NICOLE TYLER  
**Seller:** RUSSELL J & KERI L PEPIN

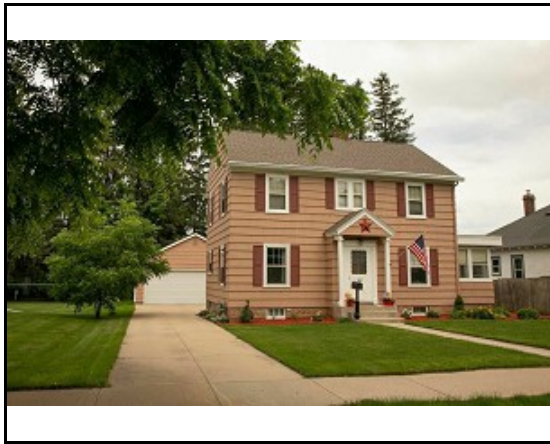

**PIN:** 72.740.0300  
**Route:** 000-000-000  
**Deedholder:** LOGAN J SIMON  
**Address:** 540 2ND ST W  
**Map Area:** 72 ZUMBROTA-R  
**Subdivision:** 72740 UNPLATTED LAND  
**Tax District:** ZUMBROTA CITY 2805  
**Land SF:** 9,000 **Total Acres:** 0.21

**Residential Dwelling**

**Style:** 2 Story Frame  
**Arch Style:** N/A  
**TLA/GLA:** 1,422 / 718 / 704 **Year Built:** 1932  
**Ttl Rms:** 6 **Ttl Bdrms:** 3  
**Bdrms Above:** 3 **Bdrms Blw:** --  
**Plumb Cnt:** 1 **Fixture Cnt:** 3  
**Bsmt SF:** 704 **Attic SF:** --  
**Bsmt Stalls:** -- **Garage SF:** 1,400  
**Bsmt Finish 1:**  
**Condition:** V Good **Grade:** 3-5 **F/E/O%:** 0/0/0

**Sale**

**Sale Price:** \$203,700 **Date:** 8/12/2020  
**Recording:** 666748 **Code:** D000

**Buyer:** LOGAN SIMON  
**Seller:** DEAN A & DODIE L CHAMBLEE



**PIN:** 72.180.0203  
**Route:** 000-000-000  
**Deedholder:** DUSTIN J STENSRUD  
**Address:** 555 JEFFERSON DR  
**Map Area:** 72 ZUMBROTA-R  
**Subdivision:** 72180 A S LOT 9 NE1/4 36  
**Tax District:** ZUMBROTA CITY 2805  
**Land SF:** 9,360 **Total Acres:** 0.22

**Residential Dwelling**

**Style:** 1 Story Frame  
**Arch Style:** N/A  
**TLA/GLA:** 1,584 / 1,584 **Year Built:** 1970  
**Ttl Rms:** 7 **Ttl Bdrms:** 4  
**Bdrms Above:** 4 **Bdrms Blw:** --  
**Plumb Cnt:** 2 **Fixture Cnt:** 6  
**Bsmt SF:** 600 **Attic SF:** --  
**Bsmt Stalls:** -- **Garage SF:** 624  
**Bsmt Finish 1:**  
**Condition:** NML **Grade:** 4 **F/E/O%:** 0/0/0

**Sale**

**Sale Price:** \$203,700 **Date:** 8/7/2020  
**Recording:** 666399 **Code:** D000

**Buyer:** DUSTIN J & ELLEN M STENSRUD  
**Seller:** JOSEPH LUHMAN



**PIN:** 72.802.0120  
**Route:** 000-000-000  
**Deedholder:** K'LA SORQUIST  
**Address:** 684 18TH ST E  
**Map Area:** 72 ZUMBROTA-R  
**Subdivision:** 72802 ZUMBRO WOODLANDS FIRST REP  
**Tax District:** ZUMBROTA CITY 2805  
**Land SF:** 7,200 **Total Acres:** 0.17

**Residential Dwelling**

**Style:** 1 Story Frame  
**Arch Style:** N/A  
**TLA/GLA:** 1,320 / 1,320 **Year Built:** 2019  
**Ttl Rms:** 6 **Ttl Bdrms:** 3  
**Bdrms Above:** 3 **Bdrms Blw:** --  
**Plumb Cnt:** 2 **Fixture Cnt:** 6  
**Bsmt SF:** -- **Attic SF:** --  
**Bsmt Stalls:** -- **Garage SF:** 450  
**Bsmt Finish 1:**  
**Condition:** NML **Grade:** 3-10 **F/E/O%:** 0/0/0

**Sale**

**Sale Price:** \$212,800 **Date:** 7/17/2020  
**Recording:** 666052 **Code:** D000

**Buyer:** K'LA SORQUIST  
**Seller:** JAMES RANDALL PROPERTIES LLC



**PIN:** 72.802.0110  
**Route:** 000-000-000  
**Deedholder:** PATRICK DANBERRY SR  
**Address:** 585 18TH ST E  
**Map Area:** 72 ZUMBROTA-R  
**Subdivision:** 72802 ZUMBRO WOODLANDS FIRST REP  
**Tax District:** ZUMBROTA CITY 2805  
**Land SF:** 7,200 **Total Acres:** 0.17

**Residential Dwelling**

**Style:** 1 Story Frame  
**Arch Style:** N/A  
**TLA/GLA:** 1,320 / 1,320 **Year Built:** 2019  
**Ttl Rms:** 6 **Ttl Bdrms:** 3  
**Bdrms Above:** 3 **Bdrms Blw:** --  
**Plumb Cnt:** 2 **Fixture Cnt:** 6  
**Bsmt SF:** -- **Attic SF:** --  
**Bsmt Stalls:** -- **Garage SF:** 460  
**Bsmt Finish 1:**  
**Condition:** NML **Grade:** 3-10 **F/E/O%:** 0/0/0

**Sale**

**Sale Price:** \$206,513 **Date:** 4/28/2020  
**Recording:** 664213 **Code:** D000

**Buyer:** PATRICK & VICTORIA L DANBERRY  
**Seller:** JAMES RANDALL LLC



**PIN:** 72.362.0040  
**Route:** 000-000-000  
**Deedholder:** JANICE A MANGAN  
**Address:** 720 JEFFERSON DR  
**Map Area:** 72 ZUMBROTA-R  
**Subdivision:** 72362 GREENBRIAR KNOLL 2ND SUB  
**Tax District:** ZUMBROTA CITY 2805  
**Land SF:** 7,123 **Total Acres:** 0.16

**Residential Dwelling**

**Style:** 1 Story Townhouse  
**Arch Style:** N/A  
**TLA/GLA:** 1,530 / 1,530 **Year Built:** 2002  
**Ttl Rms:** 5 **Ttl Bdrms:** 2  
**Bdrms Above:** 2 **Bdrms Blw:** --  
**Plumb Cnt:** 2 **Fixture Cnt:** 6  
**Bsmt SF:** -- **Attic SF:** --  
**Bsmt Stalls:** -- **Garage SF:** 504  
**Bsmt Finish 1:**  
**Condition:** NML **Grade:** 3+5 **F/E/O%:** 0/0/0

**Sale**

**Sale Price:** \$215,000 **Date:** 6/24/2020  
**Recording:** 30383 **Code:** D000

**Buyer:** JANICE MANGAN & DANIEL LINDSAY  
**Seller:** NANCY SAVRE ET AL



**PIN:** 72.560.0251  
**Route:** 000-000-000  
**Deedholder:** GREGORY F SCHMITT  
**Address:** 345 CENTRAL AVE  
**Map Area:** 72 ZUMBROTA-R  
**Subdivision:** 72560 THOMPSONS ADDITION  
**Tax District:** ZUMBROTA CITY 2805  
**Land SF:** 43,560 **Total Acres:** 1.00

**Residential Dwelling**

**Style:** 1 Story Townhouse  
**Arch Style:** N/A  
**TLA/GLA:** 1,396 / 1,396 **Year Built:** 2005  
**Ttl Rms:** 5 **Ttl Bdrms:** 2  
**Bdrms Above:** 2 **Bdrms Blw:** --  
**Plumb Cnt:** 2 **Fixture Cnt:** 6  
**Bsmt SF:** -- **Attic SF:** --  
**Bsmt Stalls:** -- **Garage SF:** 504  
**Bsmt Finish 1:**  
**Condition:** NML **Grade:** 3+5 **F/E/O%:** 0/0/0

**Sale**

**Sale Price:** \$216,000 **Date:** 5/1/2020  
**Recording:** 663393 **Code:** D000

**Buyer:** GREGORY F SCHMITT  
**Seller:** DONALD & KIMBERLY WORLEY



**PIN:** 72.760.0050  
**Route:** 000-000-000  
**Deedholder:** JOSEPH SPRINGMAN  
**Address:** 571 4TH ST E  
**Map Area:** 72 ZUMBROTA-R  
**Subdivision:** 72760 WILLOWMERE ADDITION  
**Tax District:** ZUMBROTA CITY 2805  
**Land SF:** 10,679 **Total Acres:** 0.25

**Residential Dwelling**

**Style:** Split Foyer Frame  
**Arch Style:** N/A  
**TLA/GLA:** 996 / 996 **Year Built:** 1995  
**Ttl Rms:** 5 **Ttl Bdrms:** 4  
**Bdrms Above:** 2 **Bdrms Blw:** 2  
**Plumb Cnt:** 2 **Fixture Cnt:** 6  
**Bsmt SF:** 996 **Attic SF:** --  
**Bsmt Stalls:** -- **Garage SF:** 440  
**Bsmt Finish 1:** Living Qtrs. (Multi) 725 Low  
**Condition:** NML **Grade:** 3-10 **F/E/O%:** 0/0/0

**Sale**

**Sale Price:** \$210,005 **Date:** 9/18/2020  
**Recording:** 668227 **Code:** D000

**Buyer:** JOSEPH & MACKENZIE SPRINGMAN  
**Seller:** ZACHARY WILLIAMS



**PIN:** 72.560.0250  
**Route:** 000-000-000  
**Deedholder:** RONALD G AMUNDSON  
**Address:** 335 CENTRAL AVE  
**Map Area:** 72 ZUMBROTA-R  
**Subdivision:** 72560 THOMPSONS ADDITION  
**Tax District:** ZUMBROTA CITY 2805  
**Land SF:** 43,560 **Total Acres:** 1.00

**Residential Dwelling**

**Style:** 1 Story Townhouse  
**Arch Style:** N/A  
**TLA/GLA:** 1,396 / 1,396 **Year Built:** 2005  
**Ttl Rms:** 5 **Ttl Bdrms:** 2  
**Bdrms Above:** 2 **Bdrms Blw:** --  
**Plumb Cnt:** 2 **Fixture Cnt:** 6  
**Bsmt SF:** -- **Attic SF:** --  
**Bsmt Stalls:** -- **Garage SF:** 504  
**Bsmt Finish 1:**  
**Condition:** A NML **Grade:** 3+5 **F/E/O%:** 0/0/0

**Sale**

**Sale Price:** \$217,500 **Date:** 4/30/2020  
**Recording:** 663396 **Code:** D000

**Buyer:** RONALD G & DONNA L AMUNDSON  
**Seller:** CHESTER M MENTH TRUST



**PIN:** 72.760.0070  
**Route:** 000-000-000  
**Deedholder:** DANIEL R JOHNSON  
**Address:** 567 4TH ST E  
**Map Area:** 72 ZUMBROTA-R  
**Subdivision:** 72760 WILLOWMERE ADDITION  
**Tax District:** ZUMBROTA CITY 2805  
**Land SF:** 10,560 **Total Acres:** 0.24

**Residential Dwelling**

**Style:** 1 Story Frame  
**Arch Style:** N/A  
**TLA/GLA:** 1,092 / 1,092 **Year Built:** 1978  
**Ttl Rms:** 7 **Ttl Bdrms:** 3  
**Bdrms Above:** 2 **Bdrms Blw:** 1  
**Plumb Cnt:** 2 **Fixture Cnt:** 6  
**Bsmt SF:** 1,092 **Attic SF:** --  
**Bsmt Stalls:** -- **Garage SF:** 576  
**Bsmt Finish 1:** Living Qtrs. (Multi) 925 Low  
**Condition:** A NML **Grade:** 4+10 **F/E/O%:** 0/0/0

**Sale**

**Sale Price:** \$211,267 **Date:** 12/2/2019  
**Recording:** 660314 **Code:** D000

**Buyer:** DANIEL R JOHNSON  
**Seller:** DUNCAN & JENNIFER LOHMANN



**PIN:** 72.800.0380  
**Route:** 000-000-000  
**Deedholder:** AARON L BENNETT  
**Address:** 850 19TH ST E  
**Map Area:** 72 ZUMBROTA-R  
**Subdivision:** 72800 ZUMBRO WOODLANDS  
**Tax District:** ZUMBROTA CITY 2805  
**Land SF:** 7,982 **Total Acres:** 0.18

**Residential Dwelling**

**Style:** Split Foyer Frame  
**Arch Style:** N/A  
**TLA/GLA:** 1,044 / 1,044 **Year Built:** 2004  
**Ttl Rms:** 8 **Ttl Bdrms:** 4  
**Bdrms Above:** 2 **Bdrms Blw:** 2  
**Plumb Cnt:** 2 **Fixture Cnt:** 6  
**Bsmt SF:** 1,044 **Attic SF:** --  
**Bsmt Stalls:** -- **Garage SF:** 440  
**Bsmt Finish 1:** Living Qtrs. (Multi) 850 Avg  
**Condition:** NML **Grade:** 3+5 **F/E/O%:** 0/0/0

**Sale**

**Sale Price:** \$216,700 **Date:** 12/6/2019  
**Recording:** 660325 **Code:** D000

**Buyer:** AARON L BENNETT  
**Seller:** JENNIFER & SHAWN MILES



**PIN:** 72.746.0060  
**Route:** 000-000-000  
**Deedholder:** CHAD M LARSON  
**Address:** 375 LANCASTER DR  
**Map Area:** 72 ZUMBROTA-R  
**Subdivision:** 72746 WEDGE LUMBER 2ND SUB  
**Tax District:** ZUMBROTA CITY 2805  
**Land SF:** 43,560 **Total Acres:** 1.00

**Residential Dwelling**

**Style:** 1 Story Townhouse  
**Arch Style:** N/A  
**TLA/GLA:** 1,595 / 1,595 **Year Built:** 2001  
**Ttl Rms:** 5 **Ttl Bdrms:** 2  
**Bdrms Above:** 2 **Bdrms Blw:** --  
**Plumb Cnt:** 2 **Fixture Cnt:** 6  
**Bsmt SF:** -- **Attic SF:** --  
**Bsmt Stalls:** -- **Garage SF:** 440  
**Bsmt Finish 1:**  
**Condition:** NML **Grade:** 3+10 **F/E/O%:** 0/0/0

**Sale**

**Sale Price:** \$224,000 **Date:** 8/27/2020  
**Recording:** 666996 **Code:** D000

**Buyer:** CHAD M LARSON  
**Seller:** NORMAN & SUZANNE EDWARDS



**PIN:** 72.400.0070  
**Route:** 000-000-000  
**Deedholder:** ALLISON MOLLENHAUER  
**Address:** 680 3RD ST W  
**Map Area:** 72 ZUMBROTA-R  
**Subdivision:** 72400 MARCHS ADDITION  
**Tax District:** ZUMBROTA CITY 2805  
**Land SF:** 6,000 **Total Acres:** 0.14

**Residential Dwelling**

**Style:** 1 1/2 Story Frame  
**Arch Style:** N/A  
**TLA/GLA:** 1,326 / 780 / 546 **Year Built:** 1890  
**Ttl Rms:** 9 **Ttl Bdrms:** 4  
**Bdrms Above:** 2 **Bdrms Blw:** 2  
**Plumb Cnt:** 3 **Fixture Cnt:** 8  
**Bsmt SF:** 780 **Attic SF:** --  
**Bsmt Stalls:** -- **Garage SF:** 840  
**Bsmt Finish 1:** Living Qtrs. (Multi) 702 Avg  
**Condition:** A NML **Grade:** 4+10 **F/E/O%:** 0/0/0

**Sale**

**Sale Price:** \$221,526 **Date:** 5/6/2020  
**Recording:** 663518 **Code:** D000

**Buyer:** ALLISON MOLLENHAUER  
**Seller:** JACOB C & RACHAEL A DREYER



**PIN:** 72.340.0020  
**Route:** 000-000-000  
**Deedholder:** CORY J MUSSELL  
**Address:** 203 AQUA DR  
**Map Area:** 72 ZUMBROTA-R  
**Subdivision:** 72340 GOLDEN VIEW 3RD ADD  
**Tax District:** ZUMBROTA CITY 2805  
**Land SF:** 13,032 **Total Acres:** 0.30

**Residential Dwelling**

**Style:** Split Foyer Frame  
**Arch Style:** N/A  
**TLA/GLA:** 1,056 / 1,056 **Year Built:** 1983  
**Ttl Rms:** 8 **Ttl Bdrms:** 4  
**Bdrms Above:** 2 **Bdrms Blw:** 2  
**Plumb Cnt:** 2 **Fixture Cnt:** 6  
**Bsmt SF:** 864 **Attic SF:** --  
**Bsmt Stalls:** -- **Garage SF:** 480  
**Bsmt Finish 1:** Living Qtrs. (Multi) 725 Avg  
**Condition:** NML **Grade:** 4+10 **F/E/O%:** 0/0/0

**Sale**

**Sale Price:** \$227,000 **Date:** 6/8/2020  
**Recording:** 665255 **Code:** D000

**Buyer:** CORY MUSSELL  
**Seller:** LEAH M NORTON



**PIN:** 72.740.1010  
**Route:** 000-000-000  
**Deedholder:** REED A BARTSCH  
**Address:** 730 LINCOLN AVE  
**Map Area:** 72 ZUMBROTA-R  
**Subdivision:** 72740 UNPLATTED LAND  
**Tax District:** ZUMBROTA CITY 2805  
**Land SF:** 10,457 **Total Acres:** 0.24

**Residential Dwelling**

**Style:** 1 Story Frame  
**Arch Style:** N/A  
**TLA/GLA:** 1,430 / 1,430 **Year Built:** 1961  
**Ttl Rms:** 7 **Ttl Bdrms:** 3  
**Bdrms Above:** 3 **Bdrms Blw:** --  
**Plumb Cnt:** 2 **Fixture Cnt:** 5  
**Bsmt SF:** 1,430 **Attic SF:** --  
**Bsmt Stalls:** -- **Garage SF:** 396  
**Bsmt Finish 1:** Rec. Room (Single) 975 Avg  
**Condition:** A NML **Grade:** 3-10 **F/E/O%:** 0/0/0

**Sale**

**Sale Price:** \$227,175 **Date:** 6/19/2020  
**Recording:** 664813 **Code:** D000

**Buyer:** REED & ASHLEY BARTSCH  
**Seller:** WOBIG CONSTRUCTION LLC



**PIN:** 72.800.0030  
**Route:** 000-000-000  
**Deedholder:** EVAN RIGGS  
**Address:** 837 19TH ST E  
**Map Area:** 72 ZUMBROTA-R  
**Subdivision:** 72800 ZUMBRO WOODLANDS  
**Tax District:** ZUMBROTA CITY 2805  
**Land SF:** 6,000 **Total Acres:** 0.14

**Residential Dwelling**

**Style:** Split Foyer Frame  
**Arch Style:** N/A  
**TLA/GLA:** 945 / 945 **Year Built:** 2003  
**Ttl Rms:** 5 **Ttl Bdrms:** 2  
**Bdrms Above:** 2 **Bdrms Blw:** --  
**Plumb Cnt:** 1 **Fixture Cnt:** 3  
**Bsmt SF:** 945 **Attic SF:** --  
**Bsmt Stalls:** -- **Garage SF:** 463  
**Bsmt Finish 1:** Standard Finish 200 Avg  
**Condition:** NML **Grade:** 3-5 **F/E/O%:** 0/0/0

**Sale**

**Sale Price:** \$219,744 **Date:** 5/1/2020  
**Recording:** 663339 **Code:** D000

**Buyer:** EVAN & ERIN RIGGS  
**Seller:** LYNDSLEY & TYLER LEMMERMEAN



**PIN:** 72.801.0350  
**Route:** 000-000-000  
**Deedholder:** GRAHAM P KETTERLING  
**Address:** 629 STRAFFORD DR  
**Map Area:** 72 ZUMBROTA-R  
**Subdivision:** 72801 ZUMBRO WOODLANDS 2ND  
**Tax District:** ZUMBROTA CITY 2805  
**Land SF:** 16,336 **Total Acres:** 0.38

**Residential Dwelling**

**Style:** Split Foyer Frame  
**Arch Style:** N/A  
**TLA/GLA:** 988 / 988 **Year Built:** 2009  
**Ttl Rms:** 8 **Ttl Bdrms:** 4  
**Bdrms Above:** 2 **Bdrms Blw:** 2  
**Plumb Cnt:** 2 **Fixture Cnt:** 6  
**Bsmt SF:** 988 **Attic SF:** --  
**Bsmt Stalls:** -- **Garage SF:** 484  
**Bsmt Finish 1:** Living Qtrs. (Multi) 800 Avg  
**Condition:** NML **Grade:** 3-5 **F/E/O%:** 0/0/0

**Sale**

**Sale Price:** \$229,000 **Date:** 5/14/2020  
**Recording:** 664107 **Code:** D000

**Buyer:** GRAHAM KETTERLING & TAYLOR MALMGREN  
**Seller:** JOSHUA & BRITTANY ARNDT



**PIN:** 72.400.0150  
**Route:** 000-000-000  
**Deedholder:** MELISSA M MALLOY  
**Address:** 678 4TH ST W  
**Map Area:** 72 ZUMBROTA-R  
**Subdivision:** 72400 MARCHS ADDITION  
**Tax District:** ZUMBROTA CITY 2805  
**Land SF:** 13,350 **Total Acres:** 0.31

**Residential Dwelling**

**Style:** 2 Story Frame  
**Arch Style:** N/A  
**TLA/GLA:** 1,560 / 780 / 780 **Year Built:** 1930  
**Ttl Rms:** 6 **Ttl Bdrms:** 3  
**Bdrms Above:** 3 **Bdrms Blw:** --  
**Plumb Cnt:** 3 **Fixture Cnt:** 8  
**Bsmt SF:** 780 **Attic SF:** --  
**Bsmt Stalls:** -- **Garage SF:** 384  
**Bsmt Finish 1:**  
**Condition:** EXCEL **Grade:** 3-10 **F/E/O%:** 5/0/0

**Sale**

**Sale Price:** \$229,900 **Date:** 4/24/2020  
**Recording:** 663488 **Code:** D000

**Buyer:** MELISSA M MALLOY  
**Seller:** THOMAS & JESSICA KOPPELMAN



**PIN:** 72.388.0870  
**Route:** 000-000-000  
**Deedholder:** KYLE A WEINMANN  
**Address:** 279 GOLDEN BEAR LN  
**Map Area:** 72 ZUMBROTA-R  
**Subdivision:** 72388 HIGHLANDS OF ZUMBROTA 2ND  
**Tax District:** ZUMBROTA CITY 2805  
**Land SF:** 8,422 **Total Acres:** 0.19

**Residential Dwelling**

**Style:** Split Foyer Frame  
**Arch Style:** N/A  
**TLA/GLA:** 1,100 / 1,100 **Year Built:** 2014  
**Ttl Rms:** 5 **Ttl Bdrms:** 2  
**Bdrms Above:** 2 **Bdrms Blw:** --  
**Plumb Cnt:** 2 **Fixture Cnt:** 6  
**Bsmt SF:** 1,100 **Attic SF:** --  
**Bsmt Stalls:** -- **Garage SF:** 528  
**Bsmt Finish 1:** Standard Finish 200 Avg  
**Condition:** NML **Grade:** 3 **F/E/O%:** 0/0/0

**Sale**

**Sale Price:** \$234,000 **Date:** 5/22/2020  
**Recording:** 664099 **Code:** D000

**Buyer:** KYLE & BRIANNA WEINMANN  
**Seller:** JEREMY L CARLSON



**PIN:** 72.440.0310  
**Route:** 000-000-000  
**Deedholder:** ASHLEY SARGENT  
**Address:** 834 PLEASANT AVE  
**Map Area:** 72 ZUMBROTA-R  
**Subdivision:** 72440 MOUNT PLEASANT ADD  
**Tax District:** ZUMBROTA CITY 2805  
**Land SF:** 10,512 **Total Acres:** 0.24

**Residential Dwelling**

**Style:** Split Foyer Frame  
**Arch Style:** N/A  
**TLA/GLA:** 1,296 / 1,296 **Year Built:** 1972  
**Ttl Rms:** 8 **Ttl Bdrms:** 4  
**Bdrms Above:** 3 **Bdrms Blw:** 1  
**Plumb Cnt:** 2 **Fixture Cnt:** 6  
**Bsmt SF:** 1,232 **Attic SF:** --  
**Bsmt Stalls:** 2 **Garage SF:** --  
**Bsmt Finish 1:** Living Qtrs. W/ Walk-out 600 Avg  
**Condition:** A NML **Grade:** 3-5 **F/E/O%:** 0/0/0

**Sale**

**Sale Price:** \$235,000 **Date:** 8/3/2020  
**Recording:** 666493 **Code:** D000

**Buyer:** ASHLEY SARGENT  
**Seller:** AARON M & STEPHANIE K SCHUMACHER



**PIN:** 72.760.0060  
**Route:** 000-000-000  
**Deedholder:** TUCKER C CLAEYS SHUCK  
**Address:** 569 4TH ST E  
**Map Area:** 72 ZUMBROTA-R  
**Subdivision:** 72760 WILLOWMERE ADDITION  
**Tax District:** ZUMBROTA CITY 2805  
**Land SF:** 10,560 **Total Acres:** 0.24

**Residential Dwelling**

**Style:** Split Foyer Frame  
**Arch Style:** N/A  
**TLA/GLA:** 1,205 / 1,205 **Year Built:** 2003  
**Ttl Rms:** 6 **Ttl Bdrms:** 2  
**Bdrms Above:** 2 **Bdrms Blw:** --  
**Plumb Cnt:** 1 **Fixture Cnt:** 3  
**Bsmt SF:** 1,170 **Attic SF:** --  
**Bsmt Stalls:** -- **Garage SF:** 484  
**Bsmt Finish 1:** Rec. Room (Single) 750 Avg  
**Condition:** NML **Grade:** 3-5 **F/E/O%:** 0/0/0

**Sale**

**Sale Price:** \$236,000 **Date:** 6/19/2020  
**Recording:** 665037 **Code:** D000

**Buyer:** TUCKER C CLAEYS SHUCK  
**Seller:** SARA STURGIS



**PIN:** 72.388.0290  
**Route:** 000-000-000  
**Deedholder:** JEFFREY TJOSAAS  
**Address:** 148 HIGHLAND CIR  
**Map Area:** 72 ZUMBROTA-R  
**Subdivision:** 72388 HIGHLANDS OF ZUMBROTA 2ND  
**Tax District:** ZUMBROTA CITY 2805  
**Land SF:** 43,560 **Total Acres:** 1.00

**Residential Dwelling**

**Style:** 1 Story Townhouse  
**Arch Style:** N/A  
**TLA/GLA:** 1,364 / 1,364 **Year Built:** 2019  
**Ttl Rms:** 6 **Ttl Bdrms:** 2  
**Bdrms Above:** 2 **Bdrms Blw:** --  
**Plumb Cnt:** 2 **Fixture Cnt:** 6  
**Bsmt SF:** -- **Attic SF:** --  
**Bsmt Stalls:** -- **Garage SF:** 480  
**Bsmt Finish 1:**  
**Condition:** NML **Grade:** 2-5 **F/E/O%:** 0/0/0

**Sale**

**Sale Price:** \$235,720 **Date:** 7/27/2020  
**Recording:** 666240 **Code:** D000

**Buyer:** JEFFREY & AMANDA TJOSAAS  
**Seller:** BIGELOW & LENNON





**PIN:** 72.388.0320  
**Route:** 000-000-000  
**Deedholder:** NICOLAAS J WELGEMOED  
**Address:** 156 HIGHLAND CIR  
**Map Area:** 72 ZUMBROTA-R  
**Subdivision:** 72388 HIGHLANDS OF ZUMBROTA 2ND  
**Tax District:** ZUMBROTA CITY 2805  
**Land SF:** 43,560 **Total Acres:** 1.00

**Residential Dwelling**

**Style:** 1 Story Townhouse  
**Arch Style:** N/A  
**TLA/GLA:** 1,413 / 1,413 **Year Built:** 2019  
**Ttl Rms:** 6 **Ttl Bdrms:** 2  
**Bdrms Above:** 2 **Bdrms Blw:** --  
**Plumb Cnt:** 2 **Fixture Cnt:** 6  
**Bsmt SF:** -- **Attic SF:** --  
**Bsmt Stalls:** -- **Garage SF:** 484  
**Bsmt Finish 1:**  
**Condition:** NML **Grade:** 2-5 **F/E/O%:** 0/0/0

**Sale**

**Sale Price:** \$231,087 **Date:** 6/29/2020  
**Recording:** 665094 **Code:** D000

**Buyer:** NICOLAAS J WELGEMOED  
**Seller:** BIGELOW HOMES LLC



**PIN:** 72.260.0120  
**Route:** 000-000-000  
**Deedholder:** JACQUE B SMITH  
**Address:** 500 LALLY LN  
**Map Area:** 72 ZUMBROTA-R  
**Subdivision:** 72260 BECOTTE SUBD # 1  
**Tax District:** ZUMBROTA CITY 2805  
**Land SF:** 16,742 **Total Acres:** 0.38

**Residential Dwelling**

**Style:** 1 Story Frame  
**Arch Style:** N/A  
**TLA/GLA:** 2,053 / 1,657 / 396 **Year Built:** 1989  
**Ttl Rms:** 5 **Ttl Bdrms:** 3  
**Bdrms Above:** 3 **Bdrms Blw:** --  
**Plumb Cnt:** 2 **Fixture Cnt:** 5  
**Bsmt SF:** 1,582 **Attic SF:** 396  
**Bsmt Stalls:** -- **Garage SF:** 506  
**Bsmt Finish 1:** Walk-out (PLF Exposed) 27 Avg  
**Condition:** NML **Grade:** 3-5 **F/E/O%:** 0/0/0

**Sale**

**Sale Price:** \$231,248 **Date:** 11/8/2019  
**Recording:** 659535 **Code:** D000

**Buyer:** JACQUE B & PATRICIA N SMITH  
**Seller:** ROGER & ANDRE KUBISTA



**PIN:** 72.600.0080  
**Route:** 000-000-000  
**Deedholder:** TYLER SCHNEIDER  
**Address:** 760 WARREN AVE  
**Map Area:** 72 ZUMBROTA-R  
**Subdivision:** 72600 THOM S E1/2 L 12 NE  
**Tax District:** ZUMBROTA CITY 2805  
**Land SF:** 9,525 **Total Acres:** 0.22

**Residential Dwelling**

**Style:** Split Level Frame  
**Arch Style:** N/A  
**TLA/GLA:** 1,608 / 1,608 **Year Built:** 1960  
**Ttl Rms:** 8 **Ttl Bdrms:** 3  
**Bdrms Above:** 3 **Bdrms Blw:** --  
**Plumb Cnt:** 3 **Fixture Cnt:** 8  
**Bsmt SF:** 1,608 **Attic SF:** --  
**Bsmt Stalls:** 2 **Garage SF:** --  
**Bsmt Finish 1:** Living Qtrs. W/ Walk-out 825 Avg  
**Condition:** NML **Grade:** 3-5 **F/E/O%:** 0/0/0

**Sale**

**Sale Price:** \$231,392 **Date:** 2/28/2020  
**Recording:** 662113 **Code:** D000

**Buyer:** TYLER SCHNEIDER & EMILY K MITLEY  
**Seller:** DAVID & BRITNEY MEYERS



**PIN:** 72.388.0550  
**Route:** 000-000-000  
**Deedholder:** MATTHEW A GINGERICH  
**Address:** 293 EAGLE LN  
**Map Area:** 72 ZUMBROTA-R  
**Subdivision:** 72388 HIGHLANDS OF ZUMBROTA 2ND  
**Tax District:** ZUMBROTA CITY 2805  
**Land SF:** 9,037 **Total Acres:** 0.21

**Residential Dwelling**

**Style:** Split Foyer Frame  
**Arch Style:** N/A  
**TLA/GLA:** 1,086 / 1,086 **Year Built:** 2012  
**Ttl Rms:** 8 **Ttl Bdrms:** 4  
**Bdrms Above:** 2 **Bdrms Blw:** 2  
**Plumb Cnt:** 2 **Fixture Cnt:** 6  
**Bsmt SF:** 1,086 **Attic SF:** --  
**Bsmt Stalls:** -- **Garage SF:** 729  
**Bsmt Finish 1:** Standard Finish 400 Avg  
**Condition:** NML **Grade:** 3 **F/E/O%:** 0/0/0

**Sale**

**Sale Price:** \$232,000 **Date:** 7/22/2020  
**Recording:** 666179 **Code:** D000

**Buyer:** MATTHEW & MOLLY GINGERICH  
**Seller:** JUSTIN L & KAYLIE POST



**PIN:** 72.266.0120  
**Route:** 000-000-000  
**Deedholder:** ROSS R SWEIG  
**Address:** 488 LALLY LN  
**Map Area:** 72 ZUMBROTA-R  
**Subdivision:** 72266 BIGELOW'S 2ND SUB  
**Tax District:** ZUMBROTA CITY 2805  
**Land SF:** 13,987 **Total Acres:** 0.32

**Residential Dwelling**

**Style:** Split Foyer Frame  
**Arch Style:** N/A  
**TLA/GLA:** 1,192 / 1,192 **Year Built:** 2001  
**Ttl Rms:** 8 **Ttl Bdrms:** 4  
**Bdrms Above:** 2 **Bdrms Blw:** 2  
**Plumb Cnt:** 2 **Fixture Cnt:** 6  
**Bsmt SF:** 1,152 **Attic SF:** --  
**Bsmt Stalls:** -- **Garage SF:** 572  
**Bsmt Finish 1:** Living Qtrs. (Multi) 1000 Avg  
**Condition:** NML **Grade:** 3 **F/E/O%:** 0/0/0

**Sale**

**Sale Price:** \$232,800 **Date:** 1/31/2020  
**Recording:** 661475 **Code:** D000

**Buyer:** ROSS R & VALERIE H SWEIG  
**Seller:** BRENT & JAMIE RATHS



**PIN:** 72.266.0270  
**Route:** 000-000-000  
**Deedholder:** BROOKE O'TOOL  
**Address:** 485 LALLY LN  
**Map Area:** 72 ZUMBROTA-R  
**Subdivision:** 72266 BIGELOW'S 2ND SUB  
**Tax District:** ZUMBROTA CITY 2805  
**Land SF:** 13,607 **Total Acres:** 0.31

**Residential Dwelling**

**Style:** Split Foyer Frame  
**Arch Style:** N/A  
**TLA/GLA:** 1,044 / 1,044 **Year Built:** 2001  
**Ttl Rms:** 6 **Ttl Bdrms:** 2  
**Bdrms Above:** 2 **Bdrms Blw:** --  
**Plumb Cnt:** 2 **Fixture Cnt:** 6  
**Bsmt SF:** 988 **Attic SF:** --  
**Bsmt Stalls:** -- **Garage SF:** 440  
**Bsmt Finish 1:** Living Qtrs. (Multi) 725 Avg  
**Condition:** NML **Grade:** 3 **F/E/O%:** 0/0/0

**Sale**

**Sale Price:** \$242,000 **Date:** 10/15/2019  
**Recording:** 659139 **Code:** D000

**Buyer:** BROOKE & SCOTT O'TOOL  
**Seller:** KARLA J STRAIN



**PIN:** 72.388.0310  
**Route:** 000-000-000  
**Deedholder:** JANE E BUFFIE  
**Address:** 154 HIGHLAND CIR  
**Map Area:** 72 ZUMBROTA-R  
**Subdivision:** 72388 HIGHLANDS OF ZUMBROTA 2ND  
**Tax District:** ZUMBROTA CITY 2805  
**Land SF:** 43,560 **Total Acres:** 1.00

**Residential Dwelling**

**Style:** 1 Story Townhouse  
**Arch Style:** N/A  
**TLA/GLA:** 1,413 / 1,413 **Year Built:** 2019  
**Ttl Rms:** 5 **Ttl Bdrms:** 2  
**Bdrms Above:** 2 **Bdrms Blw:** --  
**Plumb Cnt:** 2 **Fixture Cnt:** 6  
**Bsmt SF:** -- **Attic SF:** --  
**Bsmt Stalls:** -- **Garage SF:** 484  
**Bsmt Finish 1:**  
**Condition:** NML **Grade:** 2-5 **F/E/O%:** 0/0/0

**Sale**

**Sale Price:** \$236,431 **Date:** 8/17/2020  
**Recording:** 666645 **Code:** D000

**Buyer:** JANE E BUFFIE  
**Seller:** BIGELOW HOMES LLC



**PIN:** 72.388.0640  
**Route:** 000-000-000  
**Deedholder:** RANDY J FEIDT  
**Address:** 234 GOLDEN BEAR LN  
**Map Area:** 72 ZUMBROTA-R  
**Subdivision:** 72388 HIGHLANDS OF ZUMBROTA 2ND  
**Tax District:** ZUMBROTA CITY 2805  
**Land SF:** 8,220 **Total Acres:** 0.19

**Residential Dwelling**

**Style:** 1 Story Frame  
**Arch Style:** N/A  
**TLA/GLA:** 1,210 / 1,210 **Year Built:** 2018  
**Ttl Rms:** 5 **Ttl Bdrms:** 2  
**Bdrms Above:** 2 **Bdrms Blw:** --  
**Plumb Cnt:** 2 **Fixture Cnt:** 6  
**Bsmt SF:** -- **Attic SF:** --  
**Bsmt Stalls:** -- **Garage SF:** 728  
**Bsmt Finish 1:**  
**Condition:** NML **Grade:** 3+10 **F/E/O%:** 0/0/0

**Sale**

**Sale Price:** \$244,000 **Date:** 4/17/2020  
**Recording:** 663371 **Code:** D000

**Buyer:** RANDY J & SUZANNE A FEIDT  
**Seller:** BIGELOW HOMES LLC



**PIN:** 72.260.0170  
**Route:** 000-000-000  
**Deedholder:** COLE K NIELSEN  
**Address:** 533 LALLY LN  
**Map Area:** 72 ZUMBROTA-R  
**Subdivision:** 72260 BECOTTE SUBD # 1  
**Tax District:** ZUMBROTA CITY 2805  
**Land SF:** 11,286 **Total Acres:** 0.26

**Residential Dwelling**

**Style:** Split Foyer Frame  
**Arch Style:** N/A  
**TLA/GLA:** 1,327 / 1,327 **Year Built:** 1998  
**Ttl Rms:** 8 **Ttl Bdrms:** 4  
**Bdrms Above:** 2 **Bdrms Blw:** 2  
**Plumb Cnt:** 3 **Fixture Cnt:** 7  
**Bsmt SF:** 1,118 **Attic SF:** --  
**Bsmt Stalls:** -- **Garage SF:** 624  
**Bsmt Finish 1:** Living Qtrs. (Multi) 775 Avg  
**Condition:** NML **Grade:** 3+5 **F/E/O%:** 0/0/0

**Sale**

**Sale Price:** \$244,000 **Date:** 5/22/2020  
**Recording:** 664093 **Code:** D000

**Buyer:** COLE K & BRITTNEY NIELSEN  
**Seller:** JAMES & BARABARA LAWLER



**PIN:** 72.266.0110  
**Route:** 000-000-000  
**Deedholder:** LOGAN L JENSEN  
**Address:** 445 LALLY CT  
**Map Area:** 72 ZUMBROTA-R  
**Subdivision:** 72266 BIGELOWS 2ND SUB  
**Tax District:** ZUMBROTA CITY 2805  
**Land SF:** 14,297 **Total Acres:** 0.33

**Residential Dwelling**

**Style:** Split Foyer Frame  
**Arch Style:** N/A  
**TLA/GLA:** 1,164 / 1,164 **Year Built:** 2002  
**Ttl Rms:** 8 **Ttl Bdrms:** 4  
**Bdrms Above:** 2 **Bdrms Blw:** 2  
**Plumb Cnt:** 2 **Fixture Cnt:** 6  
**Bsmt SF:** 1,164 **Attic SF:** --  
**Bsmt Stalls:** -- **Garage SF:** 576  
**Bsmt Finish 1:** Living Qtrs. (Multi) 1100 Avg  
**Condition:** NML **Grade:** 3+5 **F/E/O%:** 0/0/0

**Sale**

**Sale Price:** \$240,000 **Date:** 11/26/2019  
**Recording:** 660189 **Code:** D000

**Buyer:** LOGAN L & CHELSEA J JENSEN  
**Seller:** TIMOTHY & ABBEY O'CONNOR



**PIN:** 72.801.0510  
**Route:** 000-000-000  
**Deedholder:** NICOLE J WAGNER  
**Address:** 2098 20TH ST  
**Map Area:** 72 ZUMBROTA-R  
**Subdivision:** 72801 ZUMBRO WOODLANDS 2ND  
**Tax District:** ZUMBROTA CITY 2805  
**Land SF:** 9,199 **Total Acres:** 0.21

**Residential Dwelling**

**Style:** 1 Story Frame  
**Arch Style:** N/A  
**TLA/GLA:** 1,377 / 1,377 **Year Built:** 2006  
**Ttl Rms:** 9 **Ttl Bdrms:** 4  
**Bdrms Above:** 2 **Bdrms Blw:** 2  
**Plumb Cnt:** 4 **Fixture Cnt:** 10  
**Bsmt SF:** 1,377 **Attic SF:** --  
**Bsmt Stalls:** -- **Garage SF:** 571  
**Bsmt Finish 1:** Living Qtrs. (Multi) 1300 Avg  
**Condition:** NML **Grade:** 3 **F/E/O%:** 0/0/0

**Sale**

**Sale Price:** \$241,530 **Date:** 5/22/2020  
**Recording:** 666047 **Code:** D000

**Buyer:** NICOLE J WAGNER  
**Seller:** R. DUANE & SHERYL AALAND



**PIN:** 72.388.0420  
**Route:** 000-000-000  
**Deedholder:** BRANDON J WILLS  
**Address:** 200 HIGHLANDS AVE  
**Map Area:** 72 ZUMBROTA-R  
**Subdivision:** 72388 HIGHLANDS OF ZUMBROTA 2ND  
**Tax District:** ZUMBROTA CITY 2805  
**Land SF:** 9,310 **Total Acres:** 0.21

**Residential Dwelling**

**Style:** Split Foyer Frame  
**Arch Style:** N/A  
**TLA/GLA:** 1,192 / 1,192 **Year Built:** 2005  
**Ttl Rms:** 7 **Ttl Bdrms:** 4  
**Bdrms Above:** 2 **Bdrms Blw:** 2  
**Plumb Cnt:** 3 **Fixture Cnt:** 7  
**Bsmt SF:** 1,152 **Attic SF:** --  
**Bsmt Stalls:** -- **Garage SF:** 572  
**Bsmt Finish 1:** Living Qtrs. (Multi) 1050 Avg  
**Condition:** NML **Grade:** 3+5 **F/E/O%:** 0/0/0

**Sale**

**Sale Price:** \$250,000 **Date:** 6/15/2020  
**Recording:** 664634 **Code:** D000

**Buyer:** BRANDON WILLS & STEPHANIE GOSSE  
**Seller:** LUCAS J & MICHELE A HATLELI



**PIN:** 72.388.0510  
**Route:** 000-000-000  
**Deedholder:** MATTHEW MALONEY  
**Address:** 276 EAGLE LN  
**Map Area:** 72 ZUMBROTA-R  
**Subdivision:** 72388 HIGHLANDS OF ZUMBROTA 2ND  
**Tax District:** ZUMBROTA CITY 2805  
**Land SF:** 14,101 **Total Acres:** 0.32

**Residential Dwelling**

**Style:** Split Foyer Frame  
**Arch Style:** N/A  
**TLA/GLA:** 1,086 / 1,086 **Year Built:** 2011  
**Ttl Rms:** 8 **Ttl Bdrms:** 4  
**Bdrms Above:** 2 **Bdrms Blw:** 2  
**Plumb Cnt:** 2 **Fixture Cnt:** 6  
**Bsmt SF:** 1,086 **Attic SF:** --  
**Bsmt Stalls:** -- **Garage SF:** 640  
**Bsmt Finish 1:** Living Qtrs. (Multi) 900 Avg  
**Condition:** NML **Grade:** 3 **F/E/O%:** 0/0/0

**Sale**

**Sale Price:** \$255,000 **Date:** 6/29/2020  
**Recording:** 665030 **Code:** D000

**Buyer:** MATTHEW MALONEY  
**Seller:** BRANDON & AMANDA HALVERSON



**PIN:** 72.388.0020  
**Route:** 000-000-000  
**Deedholder:** GARY W TITUS TTEE  
**Address:** 135 HIGHLAND CIR  
**Map Area:** 72 ZUMBROTA-R  
**Subdivision:** 72388 HIGHLANDS OF ZUMBROTA 2ND  
**Tax District:** ZUMBROTA CITY 2805  
**Land SF:** 43,560 **Total Acres:** 1.00

**Residential Dwelling**

**Style:** 1 Story Townhouse  
**Arch Style:** N/A  
**TLA/GLA:** 1,292 / 1,292 **Year Built:** 2017  
**Ttl Rms:** 6 **Ttl Bdrms:** 2  
**Bdrms Above:** 2 **Bdrms Blw:** --  
**Plumb Cnt:** 2 **Fixture Cnt:** 6  
**Bsmt SF:** -- **Attic SF:** --  
**Bsmt Stalls:** -- **Garage SF:** 700  
**Bsmt Finish 1:**  
**Condition:** NML **Grade:** 3+10 **F/E/O%:** 0/0/0

**Sale**

**Sale Price:** \$257,000 **Date:** 7/13/2020  
**Recording:** 665478 **Code:** D000

**Buyer:** GARY & KAREL TITUS  
**Seller:** GARY D & KATHY L O'CONNOR



**PIN:** 72.410.0050  
**Route:** 000-000-000  
**Deedholder:** MICHAEL J SCHRIMPF  
**Address:** 300 13TH ST E  
**Map Area:** 72 ZUMBROTA-R  
**Subdivision:** 72410 MEYERHOFER'S FIRST SUB  
**Tax District:** ZUMBROTA CITY 2805  
**Land SF:** 12,592 **Total Acres:** 0.29

**Residential Dwelling**

**Style:** 1 Story Frame  
**Arch Style:** N/A  
**TLA/GLA:** 1,446 / 1,446 **Year Built:** 1994  
**Ttl Rms:** 6 **Ttl Bdrms:** 2  
**Bdrms Above:** 1 **Bdrms Blw:** 1  
**Plumb Cnt:** 4 **Fixture Cnt:** 9  
**Bsmt SF:** 1,418 **Attic SF:** --  
**Bsmt Stalls:** -- **Garage SF:** 576  
**Bsmt Finish 1:** Living Qtrs. (Multi) 1150 Avg  
**Condition:** NML **Grade:** 3 **F/E/O%:** 0/0/0

**Sale**

**Sale Price:** \$264,000 **Date:** 7/21/2020  
**Recording:** 665957 **Code:** D000

**Buyer:** MICHAEL J & CAITLIN SCHRIMPF  
**Seller:** CAROLYN SWANSON ET AL



**PIN:** 72.740.0070  
**Route:** 000-000-000  
**Deedholder:** DARIEN LOWE  
**Address:** 304 2ND ST W  
**Map Area:** 72 ZUMBROTA-R  
**Subdivision:** 72740 UNPLATTED LAND  
**Tax District:** ZUMBROTA CITY 2805  
**Land SF:** 20,566 **Total Acres:** 0.47

**Residential Dwelling**

**Style:** 1 Story Frame  
**Arch Style:** N/A  
**TLA/GLA:** 1,463 / 1,463 **Year Built:** 1998  
**Ttl Rms:** 8 **Ttl Bdrms:** 4  
**Bdrms Above:** 4 **Bdrms Blw:** --  
**Plumb Cnt:** 3 **Fixture Cnt:** 7  
**Bsmt SF:** 1,323 **Attic SF:** --  
**Bsmt Stalls:** -- **Garage SF:** 816  
**Bsmt Finish 1:** Living Qtrs. W/ Walk-out 1175 Avg  
**Condition:** NML **Grade:** 3+5 **F/E/O%:** 0/0/0

**Sale**

**Sale Price:** \$259,900 **Date:** 3/31/2020  
**Recording:** 662694 **Code:** D000

**Buyer:** DARIEN & ALEXIS LOWE  
**Seller:** DIRK R & TAMARA K CEDERGREN



**PIN:** 72.388.0520  
**Route:** 000-000-000  
**Deedholder:** CHARLES ESKEW  
**Address:** 284 EAGLE LN  
**Map Area:** 72 ZUMBROTA-R  
**Subdivision:** 72388 HIGHLANDS OF ZUMBROTA 2ND  
**Tax District:** ZUMBROTA CITY 2805  
**Land SF:** 13,103 **Total Acres:** 0.30

**Residential Dwelling**

**Style:** Split Foyer Frame  
**Arch Style:** N/A  
**TLA/GLA:** 1,100 / 1,100 **Year Built:** 2009  
**Ttl Rms:** 5 **Ttl Bdrms:** 4  
**Bdrms Above:** 2 **Bdrms Blw:** 2  
**Plumb Cnt:** 2 **Fixture Cnt:** 6  
**Bsmt SF:** 1,040 **Attic SF:** --  
**Bsmt Stalls:** -- **Garage SF:** 634  
**Bsmt Finish 1:** Living Qtrs. (Multi) 900 Avg  
**Condition:** NML **Grade:** 3+5 **F/E/O%:** 0/0/0

**Sale**

**Sale Price:** \$261,900 **Date:** 9/18/2020  
**Recording:** 667682 **Code:** D000

**Buyer:** CHARLES ESKEW  
**Seller:** ALEX & CLARE VANOSTRAND



**PIN:** 72.100.3020  
**Route:** 000-000-000  
**Deedholder:** TINA GRONQUIST  
**Address:** 165 3RD ST E  
**Map Area:** 72 ZUMBROTA-R  
**Subdivision:** 72100 ORIGINAL PLAT  
**Tax District:** ZUMBROTA CITY 2805  
**Land SF:** 7,200 **Total Acres:** 0.17

**Residential Dwelling**

**Style:** 2 Story Frame  
**Arch Style:** N/A  
**TLA/GLA:** 1,400 / 700 / 700 **Year Built:** 1914  
**Ttl Rms:** 6 **Ttl Bdrms:** 3  
**Bdrms Above:** 3 **Bdrms Blw:** --  
**Plumb Cnt:** 2 **Fixture Cnt:** 6  
**Bsmt SF:** 700 **Attic SF:** --  
**Bsmt Stalls:** -- **Garage SF:** --  
**Bsmt Finish 1:**  
**Condition:** A NML **Grade:** 4+10 **F/E/O%:** 0/0/0

**Sale**

**Sale Price:** \$271,000 **Date:** 5/29/2020  
**Recording:** 664239 **Code:** D000

**Buyer:** TINA & BRETT GRONQUIST  
**Seller:** JASON HINZ



**PIN:** 72.740.0891  
**Route:** 000-000-000  
**Deedholder:** JOHN G QUINN  
**Address:** 425 PARK AVE  
**Map Area:** 72 ZUMBROTA-R  
**Subdivision:** 72740 UNPLATTED LAND  
**Tax District:** ZUMBROTA CITY 2805  
**Land SF:** 11,340 **Total Acres:** 0.26

**Residential Dwelling**

**Style:** 1 Story Frame  
**Arch Style:** N/A  
**TLA/GLA:** 1,576 / 1,576 **Year Built:** 1997  
**Ttl Rms:** 7 **Ttl Bdrms:** 3  
**Bdrms Above:** 3 **Bdrms Blw:** --  
**Plumb Cnt:** 5 **Fixture Cnt:** 11  
**Bsmt SF:** 1,576 **Attic SF:** --  
**Bsmt Stalls:** -- **Garage SF:** 576  
**Bsmt Finish 1:** Living Qtrs. (Multi) 1100 Avg  
**Condition:** V Good **Grade:** 3 **F/E/O%:** 0/0/0

**Sale**

**Sale Price:** \$274,000 **Date:** 6/24/2020  
**Recording:** 664847 **Code:** D000

**Buyer:** JOHN QUINN  
**Seller:** EVELYN J KORSTEN



**PIN:** 72.410.0120  
**Route:** 000-000-000  
**Deedholder:** PETER CORNELL  
**Address:** 225 13TH ST E  
**Map Area:** 72 ZUMBROTA-R  
**Subdivision:** 72410 MEYERHOFER'S FIRST SUB  
**Tax District:** ZUMBROTA CITY 2805  
**Land SF:** 14,598 **Total Acres:** 0.34

**Residential Dwelling**

**Style:** 1 Story Frame  
**Arch Style:** N/A  
**TLA/GLA:** 2,464 / 2,464 **Year Built:** 1996  
**Ttl Rms:** 7 **Ttl Bdrms:** 3  
**Bdrms Above:** 3 **Bdrms Blw:** --  
**Plumb Cnt:** 4 **Fixture Cnt:** 7  
**Bsmt SF:** -- **Attic SF:** --  
**Bsmt Stalls:** -- **Garage SF:** 552  
**Bsmt Finish 1:**  
**Condition:** A NML **Grade:** 3+10 **F/E/O%:** 0/0/0

**Sale**

**Sale Price:** \$275,000 **Date:** 8/6/2020  
**Recording:** 666402 **Code:** D000

**Buyer:** PETER & WONDA CORNELL  
**Seller:** FRANK J LUKES & LAURA JEAN LUKES RT



**PIN:** 72.801.0990  
**Route:** 000-000-000  
**Deedholder:** MATTHEW J GJEMSE  
**Address:** 819 DUBUQUE BLVD  
**Map Area:** 72 ZUMBROTA-R  
**Subdivision:** 72801 ZUMBRO WOODLANDS 2ND  
**Tax District:** ZUMBROTA CITY 2805  
**Land SF:** 7,532 **Total Acres:** 0.17

**Residential Dwelling**

**Style:** 1 Story Frame  
**Arch Style:** N/A  
**TLA/GLA:** 1,266 / 1,266 **Year Built:** 2018  
**Ttl Rms:** 5 **Ttl Bdrms:** 2  
**Bdrms Above:** 2 **Bdrms Blw:** --  
**Plumb Cnt:** 2 **Fixture Cnt:** 6  
**Bsmt SF:** 1,266 **Attic SF:** --  
**Bsmt Stalls:** -- **Garage SF:** 650  
**Bsmt Finish 1:** Walk-out (PLF Exposed) 30 Avg  
**Condition:** NML **Grade:** 3 **F/E/O%:** 0/0/0

**Sale**

**Sale Price:** \$268,690 **Date:** 2/5/2020  
**Recording:** 661810 **Code:** D000

**Buyer:** MATTHEW GJEMSE & ASHLEY CLARK  
**Seller:** BIGELOW HOMES LLC



**PIN:** 72.265.0060  
**Route:** 000-000-000  
**Deedholder:** ERIC A ZIMMERMAN ZUCKERMAN  
**Address:** 527 LALLY LN  
**Map Area:** 72 ZUMBROTA-R  
**Subdivision:** 72265 BIGELOW'S 1ST SUB  
**Tax District:** ZUMBROTA CITY 2805  
**Land SF:** 33,132 **Total Acres:** 0.76

**Residential Dwelling**

**Style:** Split Foyer Frame  
**Arch Style:** N/A  
**TLA/GLA:** 1,160 / 1,160 **Year Built:** 1999  
**Ttl Rms:** 8 **Ttl Bdrms:** 4  
**Bdrms Above:** 2 **Bdrms Blw:** 2  
**Plumb Cnt:** 2 **Fixture Cnt:** 6  
**Bsmt SF:** 1,160 **Attic SF:** --  
**Bsmt Stalls:** -- **Garage SF:** 632  
**Bsmt Finish 1:** Living Qtrs. (Multi) 925 Avg  
**Condition:** NML **Grade:** 3+5 **F/E/O%:** 0/0/0

**Sale**

**Sale Price:** \$279,000 **Date:** 8/27/2020  
**Recording:** 667823 **Code:** D000

**Buyer:** ERIC & ALI ZIMMERMAN ZUCKERMAN  
**Seller:** WAYNE H & BRITTANY R THOMFORDE



**PIN:** 72.410.0150  
**Route:** 000-000-000  
**Deedholder:** MARTIN DEGENHARDT  
**Address:** 285 13TH ST E  
**Map Area:** 72 ZUMBROTA-R  
**Subdivision:** 72410 MEYERHOFER'S FIRST SUB  
**Tax District:** ZUMBROTA CITY 2805  
**Land SF:** 15,621 **Total Acres:** 0.36

**Residential Dwelling**

**Style:** 1 Story Frame  
**Arch Style:** N/A  
**TLA/GLA:** 1,536 / 1,536 **Year Built:** 1993  
**Ttl Rms:** 5 **Ttl Bdrms:** 4  
**Bdrms Above:** 3 **Bdrms Blw:** 1  
**Plumb Cnt:** 3 **Fixture Cnt:** 9  
**Bsmt SF:** 1,536 **Attic SF:** --  
**Bsmt Stalls:** -- **Garage SF:** 728  
**Bsmt Finish 1:** Rec. Room (Single) 1450 Avg  
**Condition:** A NML **Grade:** 3+5 **F/E/O%:** 0/0/0

**Sale**

**Sale Price:** \$290,000 **Date:** 3/25/2020  
**Recording:** 662708 **Code:** D000

**Buyer:** MARTIN & SHANNON DEGENHARDT  
**Seller:** JAMES D WENDT ET AL



**PIN:** 72.414.0050  
**Route:** 000-000-000  
**Deedholder:** ERIC M LEE  
**Address:** 525 LANCASTER BLVD  
**Map Area:** 72 ZUMBROTA-R  
**Subdivision:** 72414 MEYERHOFER 4TH SUB  
**Tax District:** ZUMBROTA CITY 2805  
**Land SF:** 13,086 **Total Acres:** 0.30

**Residential Dwelling**

**Style:** Split Foyer Frame  
**Arch Style:** N/A  
**TLA/GLA:** 1,192 / 1,192 **Year Built:** 2000  
**Ttl Rms:** 8 **Ttl Bdrms:** 4  
**Bdrms Above:** 2 **Bdrms Blw:** 2  
**Plumb Cnt:** 2 **Fixture Cnt:** 6  
**Bsmt SF:** 1,128 **Attic SF:** --  
**Bsmt Stalls:** -- **Garage SF:** 552  
**Bsmt Finish 1:** Living Qtrs. W/ Walk-out 1050 Avg  
**Condition:** NML **Grade:** 3+5 **F/E/O%:** 0/0/0

**Sale**

**Sale Price:** \$287,000 **Date:** 9/2/2020  
**Recording:** 668017 **Code:** D000

**Buyer:** ERIC LEE  
**Seller:** JEFFREY L & WENDY J GRAHAM





**PIN:** 72.410.0140  
**Route:** 000-000-000  
**Deedholder:** TRISTY AUGER  
**Address:** 265 13TH ST E  
**Map Area:** 72 ZUMBROTA-R  
**Subdivision:** 72410 MEYERHOFER'S FIRST SUB  
**Tax District:** ZUMBROTA CITY 2805  
**Land SF:** 15,268 **Total Acres:** 0.35

**Residential Dwelling**

**Style:** 1 Story Frame  
**Arch Style:** N/A  
**TLA/GLA:** 1,332 / 1,332 **Year Built:** 1994  
**Ttl Rms:** 8 **Ttl Bdrms:** 3  
**Bdrms Above:** 2 **Bdrms Blw:** 1  
**Plumb Cnt:** 3 **Fixture Cnt:** 8  
**Bsmt SF:** 1,332 **Attic SF:** --  
**Bsmt Stalls:** -- **Garage SF:** 624  
**Bsmt Finish 1:** Living Qtrs. (Multi) 1175 Low  
**Condition:** NML **Grade:** 3 **F/E/O%:** 0/0/0

**Sale**

**Sale Price:** \$290,000 **Date:** 5/4/2020  
**Recording:** 663759 **Code:** D000

**Buyer:** TRISTY AUGER  
**Seller:** ROBERT J & ANGELA M JARRETT



**PIN:** 72.391.0380  
**Route:** 000-000-000  
**Deedholder:** ALLYSSA M WEILER  
**Address:** 869 GOLF VIEW AVE  
**Map Area:** 72 ZUMBROTA-R  
**Subdivision:** 72391 HIGHLANDS OF ZUMBROTA THIRD  
**Tax District:** ZUMBROTA CITY 2805  
**Land SF:** 11,601 **Total Acres:** 0.27

**Residential Dwelling**

**Style:** Split Foyer Frame  
**Arch Style:** N/A  
**TLA/GLA:** 1,302 / 1,302 **Year Built:** 2013  
**Ttl Rms:** 5 **Ttl Bdrms:** 5  
**Bdrms Above:** 2 **Bdrms Blw:** 3  
**Plumb Cnt:** 2 **Fixture Cnt:** 6  
**Bsmt SF:** 1,242 **Attic SF:** --  
**Bsmt Stalls:** -- **Garage SF:** 670  
**Bsmt Finish 1:** Living Qtrs. (Multi) 1100 Avg  
**Condition:** NML **Grade:** 2-10 **F/E/O%:** 0/0/0

**Sale**

**Sale Price:** \$290,150 **Date:** 6/18/2020  
**Recording:** 664927 **Code:** D000

**Buyer:** ALYSSA WEILER & QUENTIN O'REILLY  
**Seller:** ANTONIO F & AMBER J GARCIA



**PIN:** 72.392.0350  
**Route:** 000-000-000  
**Deedholder:** BIGELOW HOMES LLC  
**Address:** 520 GOLF VIEW AVE  
**Map Area:** 72 ZUMBROTA-R  
**Subdivision:** 72392 HIGHLANDS OF ZUMBROTA FOUR  
**Tax District:** ZUMBROTA CITY 2805  
**Land SF:** 11,625 **Total Acres:** 0.27

**Residential Dwelling**

**Style:** Split Foyer Frame  
**Arch Style:** N/A  
**TLA/GLA:** 1,314 / 1,314 **Year Built:** 2017  
**Ttl Rms:** 9 **Ttl Bdrms:** 4  
**Bdrms Above:** 2 **Bdrms Blw:** 2  
**Plumb Cnt:** 3 **Fixture Cnt:** 9  
**Bsmt SF:** 1,314 **Attic SF:** --  
**Bsmt Stalls:** -- **Garage SF:** 684  
**Bsmt Finish 1:** Living Qtrs. W/ Walk-out 1200 Avg  
**Condition:** NML **Grade:** 2 **F/E/O%:** 0/0/0

**Sale**

**Sale Price:** \$312,900 **Date:** 10/21/2019  
**Recording:** 659317 **Code:** D000

**Buyer:** AMY BUCHHOLZ & TIMOTHY HANSON  
**Seller:** BIGELOW HOMES LLC



**PIN:** 72.391.0280  
**Route:** 000-000-000  
**Deedholder:** CHARLES JOHNSON  
**Address:** 815 GOLF VIEW AVE  
**Map Area:** 72 ZUMBROTA-R  
**Subdivision:** 72391 HIGHLANDS OF ZUMBROTA THIRD  
**Tax District:** ZUMBROTA CITY 2805  
**Land SF:** 11,987 **Total Acres:** 0.28

**Residential Dwelling**

**Style:** Split Foyer Frame  
**Arch Style:** N/A  
**TLA/GLA:** 1,342 / 1,342 **Year Built:** 2016  
**Ttl Rms:** 8 **Ttl Bdrms:** 4  
**Bdrms Above:** 2 **Bdrms Blw:** 2  
**Plumb Cnt:** 3 **Fixture Cnt:** 9  
**Bsmt SF:** 1,342 **Attic SF:** --  
**Bsmt Stalls:** -- **Garage SF:** 684  
**Bsmt Finish 1:** Living Qtrs. (Multi) 1200 Avg  
**Condition:** NML **Grade:** 2-10 **F/E/O%:** 0/0/0

**Sale**

**Sale Price:** \$319,000 **Date:** 11/13/2019  
**Recording:** 659786 **Code:** D000

**Buyer:** CHARLES & JESSICA S JOHNSON  
**Seller:** MATTHEW MILLS & BRANDE ACKMAN



**PIN:** 72.630.0580  
**Route:** 000-000-000  
**Deedholder:** BARTON J WILLIAMS  
**Address:** 1335 DOROTHEA DR  
**Map Area:** 72 ZUMBROTA-R  
**Subdivision:** 72630 TRELSTAD 1ST ADD  
**Tax District:** ZUMBROTA CITY 2805  
**Land SF:** 24,035 **Total Acres:** 0.55

**Residential Dwelling**

**Style:** 2 Story Frame  
**Arch Style:** N/A  
**TLA/GLA:** 2,230 / 1,715 / 515 **Year Built:** 2005  
**Ttl Rms:** 9 **Ttl Bdrms:** 3  
**Bdrms Above:** 3 **Bdrms Blw:** --  
**Plumb Cnt:** 4 **Fixture Cnt:** 9  
**Bsmt SF:** -- **Attic SF:** --  
**Bsmt Stalls:** -- **Garage SF:** 1,032  
**Bsmt Finish 1:**  
**Condition:** A NML **Grade:** 2 **F/E/O%:** 0/0/0

**Sale**

**Sale Price:** \$327,000 **Date:** 9/24/2020  
**Recording:** 667904 **Code:** D000

**Buyer:** BARTON & SUSAN WILLIAMS  
**Seller:** SCOTT M & ASHLEY R KENNEDY



**PIN:** 72.266.0080  
**Route:** 000-000-000  
**Deedholder:** AARON M SCHUMACHER  
**Address:** 415 LALLY CT  
**Map Area:** 72 ZUMBROTA-R  
**Subdivision:** 72266 BIGELOW'S 2ND SUB  
**Tax District:** ZUMBROTA CITY 2805  
**Land SF:** 18,413 **Total Acres:** 0.42

**Residential Dwelling**

**Style:** 1 Story Frame  
**Arch Style:** N/A  
**TLA/GLA:** 1,627 / 1,627 **Year Built:** 2001  
**Ttl Rms:** 5 **Ttl Bdrms:** 2  
**Bdrms Above:** 2 **Bdrms Blw:** --  
**Plumb Cnt:** 6 **Fixture Cnt:** 13  
**Bsmt SF:** 2,101 **Attic SF:** --  
**Bsmt Stalls:** -- **Garage SF:** 900  
**Bsmt Finish 1:** Rec. Room W/ Walk-out 700 Avg  
**Condition:** NML **Grade:** 2-5 **F/E/O%:** 0/0/0

**Sale**

**Sale Price:** \$332,000 **Date:** 8/3/2020  
**Recording:** 666284 **Code:** D000

**Buyer:** AARON M & STEPHANIE K SCHUMACHER  
**Seller:** TROY & MICHELLE GASCOIGNE



**PIN:** 72.391.0180  
**Route:** 000-000-000  
**Deedholder:** MARK A GRIMM  
**Address:** 821 AUGUSTA AVE  
**Map Area:** 72 ZUMBROTA-R  
**Subdivision:** 72391 HIGHLANDS OF ZUMBROTA THIRD  
**Tax District:** ZUMBROTA CITY 2805  
**Land SF:** 12,477 **Total Acres:** 0.29

**Residential Dwelling**

**Style:** 1 Story Frame  
**Arch Style:** N/A  
**TLA/GLA:** 1,412 / 1,412 **Year Built:** 2018  
**Ttl Rms:** 9 **Ttl Bdrms:** 4  
**Bdrms Above:** 2 **Bdrms Blw:** 2  
**Plumb Cnt:** 6 **Fixture Cnt:** 16  
**Bsmt SF:** 1,412 **Attic SF:** --  
**Bsmt Stalls:** -- **Garage SF:** 724  
**Bsmt Finish 1:** Living Qtrs. W/ Walk-out 1300 Avg  
**Condition:** NML **Grade:** 2-5 **F/E/O%:** 0/0/0

**Sale**

**Sale Price:** \$337,000 **Date:** 4/15/2020  
**Recording:** 663707 **Code:** D000

**Buyer:** MARK A & RUTH M GRIMM  
**Seller:** BIGELOW HOMES LLC



**PIN:** 72.387.0430  
**Route:** 000-000-000  
**Deedholder:** MICHAEL A CLARK  
**Address:** 971 GOLF VIEW AVE  
**Map Area:** 72 ZUMBROTA-R  
**Subdivision:** 72387 HIGHLANDS OF ZUMBROTA  
**Tax District:** ZUMBROTA CITY 2805  
**Land SF:** 13,978 **Total Acres:** 0.32

**Residential Dwelling**

**Style:** Split Foyer Frame  
**Arch Style:** N/A  
**TLA/GLA:** 1,571 / 1,571 **Year Built:** 2010  
**Ttl Rms:** 6 **Ttl Bdrms:** 3  
**Bdrms Above:** 3 **Bdrms Blw:** --  
**Plumb Cnt:** 2 **Fixture Cnt:** 6  
**Bsmt SF:** 1,558 **Attic SF:** --  
**Bsmt Stalls:** -- **Garage SF:** 682  
**Bsmt Finish 1:** Living Qtrs. W/ Walk-out 1100 Avg  
**Condition:** NML **Grade:** 2-5 **F/E/O%:** 0/0/0

**Sale**

**Sale Price:** \$334,900 **Date:** 8/27/2020  
**Recording:** 667666 **Code:** D000

**Buyer:** MICHAEL & NICOLE CLARK  
**Seller:** CHADWICK P & JODIE M BLAKSTAD

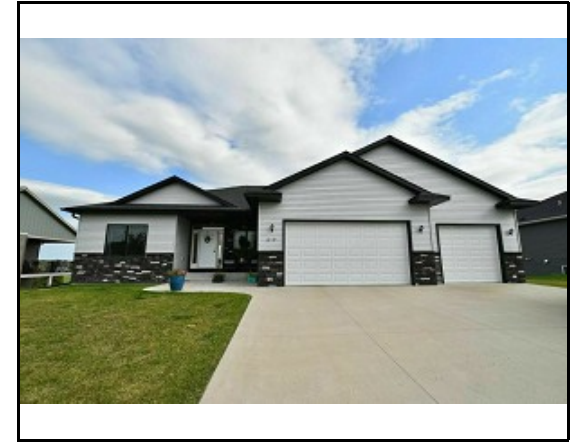

**PIN:** 72.392.0110  
**Route:** 000-000-000  
**Deedholder:** ADAM E MCKINNEY  
**Address:** 619 GOLF VIEW AVE  
**Map Area:** 72 ZUMBROTA-R  
**Subdivision:** 72392 HIGHLANDS OF ZUMBROTA FOUR  
**Tax District:** ZUMBROTA CITY 2805  
**Land SF:** 10,800 **Total Acres:** 0.25

**Residential Dwelling**

**Style:** 1 Story Frame  
**Arch Style:** N/A  
**TLA/GLA:** 1,807 / 1,807 **Year Built:** 2015  
**Ttl Rms:** 9 **Ttl Bdrms:** 4  
**Bdrms Above:** 2 **Bdrms Blw:** 2  
**Plumb Cnt:** 3 **Fixture Cnt:** 9  
**Bsmt SF:** 1,807 **Attic SF:** --  
**Bsmt Stalls:** -- **Garage SF:** 761  
**Bsmt Finish 1:** Living Qtrs. W/ Walk-out 1650 Avg  
**Condition:** NML **Grade:** 2-5 **F/E/O%:** 0/0/0

**Sale**

**Sale Price:** \$350,000 **Date:** 6/15/2020  
**Recording:** 664632 **Code:** D000

**Buyer:** LUCAS & MICHELE HATLELI  
**Seller:** ADAM E & JENNIFER D MCKINNEY



**PIN:** 72.392.0070  
**Route:** 000-000-000  
**Deedholder:** CHRISTOPHER HEIMSNESS  
**Address:** 601 GOLF VIEW AVE  
**Map Area:** 72 ZUMBROTA-R  
**Subdivision:** 72392 HIGHLANDS OF ZUMBROTA FOUR  
**Tax District:** ZUMBROTA CITY 2805  
**Land SF:** 10,440 **Total Acres:** 0.24

**Residential Dwelling**

**Style:** 1 Story Frame  
**Arch Style:** N/A  
**TLA/GLA:** 1,320 / 1,320 **Year Built:** 2019  
**Ttl Rms:** 8 **Ttl Bdrms:** 4  
**Bdrms Above:** 2 **Bdrms Blw:** 2  
**Plumb Cnt:** 3 **Fixture Cnt:** 9  
**Bsmt SF:** 1,296 **Attic SF:** --  
**Bsmt Stalls:** -- **Garage SF:** 700  
**Bsmt Finish 1:** Living Qtrs. W/ Walk-out 1050 Avg  
**Condition:** NML **Grade:** 2-5 **F/E/O%:** 0/0/0

**Sale**

**Sale Price:** \$360,000 **Date:** 8/14/2020  
**Recording:** 666602 **Code:** D000

**Buyer:** JACOB & JENA LETOURNEAU  
**Seller:** CHRISTOPHER HEIMSNESS & BENJAMIN PEHLIN



**PIN:** 72.387.0550  
**Route:** 000-000-000  
**Deedholder:** MICHAEL P MERREN  
**Address:** 901 GOLF VIEW AVE  
**Map Area:** 72 ZUMBROTA-R  
**Subdivision:** 72387 HIGHLANDS OF ZUMBROTA  
**Tax District:** ZUMBROTA CITY 2805  
**Land SF:** 10,890 **Total Acres:** 0.25

**Residential Dwelling**

**Style:** 2 Story Frame  
**Arch Style:** N/A  
**TLA/GLA:** 2,462 / 1,240 / 1,222 **Year Built:** 2016  
**Ttl Rms:** 8 **Ttl Bdrms:** 4  
**Bdrms Above:** 4 **Bdrms Blw:** --  
**Plumb Cnt:** 4 **Fixture Cnt:** 10  
**Bsmt SF:** 1,210 **Attic SF:** --  
**Bsmt Stalls:** -- **Garage SF:** 928  
**Bsmt Finish 1:** Standard Finish 300 Avg  
**Condition:** NML **Grade:** 2+5 **F/E/O%:** 0/0/0

**Sale**

**Sale Price:** \$370,000 **Date:** 5/20/2020  
**Recording:** 664398 **Code:** D000

**Buyer:** MICHAEL P & HEATHER MERREN  
**Seller:** MARK & NICOLE JOHNSON



**PIN:** 72.700.0610  
**Route:** 000-000-000  
**Deedholder:** ADAM E MCKINNEY  
**Address:** 10 JEFFERSON DR  
**Map Area:** 72 ZUMBROTA-R  
**Subdivision:** 72700 UNPLATTED LAND  
**Tax District:** ZUMBROTA CITY 2805  
**Land SF:** 182,081 **Total Acres:** 4.18

**Residential Dwelling**

**Style:** 2 Story Frame  
**Arch Style:** N/A  
**TLA/GLA:** 3,998 / 1,592 / 2,406 **Year Built:** 1895  
**Ttl Rms:** 15 **Ttl Bdrms:** 8  
**Bdrms Above:** 8 **Bdrms Blw:** --  
**Plumb Cnt:** 7 **Fixture Cnt:** 18  
**Bsmt SF:** 1,552 **Attic SF:** 854  
**Bsmt Stalls:** -- **Garage SF:** 528  
**Bsmt Finish 1:** Rec. Room (Single) 325 High  
**Condition:** NML **Grade:** 3+10 **F/E/O%:** 0/5/0

**Sale**

**Sale Price:** \$411,500 **Date:** 6/15/2020  
**Recording:** 664637 **Code:** D000

**Buyer:** ADAM & JENNIFER MCKINNEY  
**Seller:** TYLER S & KIMBERLY M JENSEN